THE LOWELL SUN

5 O'CLOCK

LOWELL, MASS., THURSDAY, MARCH 1, 1906 — 8 PAGES ONE CENT

WOMAN PERISHED

Burned to Death at STATE HOUSE

Several Legislative Matters of Local Interest

In the senate yesterday the bill to provide for the observance of the anniversary of the discovery of America by Christopher Columbus, was passed to be engrossed on a roll call by a vote of 19 to 16, after being rejected by a standing vote, 14 to 14.

Yeas—Bullock, Cassidy, Chase, Cox, Essex; Custick, Dean, Felker, Gaffield, Hilton, Hunter, Lane, Logan, McLeod, Mahoney, Mellen, Parker, Penhofeld, Seiberlich, Taylor—19.

Nays—Buttrick, Chapple, Clark, Cox, Suffolk; Cummings, Gerrett, Grosvenor, Harding, Hull, Kyle, Nevin, Pomeroy, Reedy, Stevens, Taft, Walker—16.

BOILER INSPECTION BILL.

At the hearing before the committee on public service on the petition of Thomas Hawley for legislation to provide for the appointment of a deputy chief of the boiler inspection department of the district police several well men appeared.

The bill accompanying the petition provides that the governor may designate one of the members of the boiler inspection departments of the district police to act as deputy chief of that department, who shall have supervision over the other members of the department throughout the commonwealth, at a salary of $2400.

Bartholomew Scannell of the Scannell Boiler works, John A. Stevens, chief engineer of the Merrimac Manufacturing Co. and T. N. Kelsey of the Lawrence mills spoke in favor of the bill.

LIQUOR LAW MATTERS.

Chairman Cole and Commissioner Emmons of the board of police, Ex-Attorney General Herbert Parker for the Boston associated board of trade, Edgar Pierce for the leading hotels, Representative Mock for the Liquor Dealers' association and R. R. Johnson and M. M. Johnson for the temperance interests, argued over the absurdity of the screen law as lately constructed and applied to hotels and drug stores in Boston, yesterday before the committee on liquor law at the state house.

Judge Emmons gave it out that the repelling of Young's and Parker's to remove the screens by the police captain of division 2 was without orders from the commission.

The general trend of the argument of the petitioners for a change in the law was that it could not be applied to hotels without becoming absurd.

The objectors, through M. M. Johnson, declared that the police board did not know the liquor laws anyway, and said that he had been obliged to point out the law to the commissioners during trials.

THE EXCISE BILL.

Today the special sub-committee of two of the committee on metropolitan affairs had before it the new draft of the Boston excise bill drawn by Atty.-Gen. Malone. The new bill provides that there shall be but one police commissioner at a salary of $5000, and that there shall be three excise commissioners, who shall have the entire supervision of liquor licenses, their issuance, location and the hearings upon complaints. The attorney-general has perfected the procedure as to the suspension of a license pending a hearing and appeal. The salaries of the excise commissioners may be changed and possible increase made in committee. Opposition to this bill appears to have practically disappeared. Its passage seems certain.

The liquor law committee has decided to put in today on the shutters' bill, the 12 o'clock bill and perhaps the screen law. Ex-Att'y-Gen. Parker is sponsor for a proposition for a general revision of all the liquor laws.

This afternoon the hearing was given by the committees on rules of the house and senate upon Senator Robert Luce's "lobby bill," that any legislative counsel or agent shall render to the secretary of the commonwealth a complete and detailed statement, under oath, of all expenses incurred in promoting or opposing legislation.

Representative William H. I. Hayes of Lowell in the house yesterday offered a resolve that the name, date of birth and date of death of Daniel Webster be placed upon the pedestal on which stands the bronze statue of the statesman.

The house had a sharp fight on the engrossment of the bill to pay to the widow of George H. Conley, late superintendent of schools of Boston, the amount of his salary for the unexpired time to Sept. 1, 1906. It was stated that Mr. Conley had let his insurance lapse and that his financial affairs were not in very good condition. Messrs. Walker of Brookline, Ward of Buckland, Cushing of Boston and Brigham of Marlboro opposed; Webster of Boston, Mellen of Worcester, Davis of Salem and Thayer of Boston favored. By a rising vote of 81 to 78 the resolve was passed to be engrossed, and upon a roll call the vote stood 89 to 76, with 19 pairs.

ABOLISH DEATH PENALTY.

Representative Thomas L. Davis of Salem is campaigning in behalf of a measure which seems to be gaining converts, and which promises to do more for Charles L. Tucker than any other line of action now in contemplation. The measure is a bill for the abolition of capital punishment in this state. It was not designed for the purpose of protecting Tucker, because Mr. Davis introduced it a year ago, but it would not be surprising if it had that effect, notwithstanding that bills of this character are not new and have repeatedly been turned down.

Tucker's attorneys are not actively interested in this bill. Thus far they have contented themselves with arguing the case along legal lines, and their attention at the moment is engrossed with considerations of ways and means to bring the matter to the supreme court of the United States.

This is no easy matter, as the questions must first be submitted to our supreme court for the purpose of seeing what, in its opinion, if any, federal questions are involved. If the issues may be broadly presented to the United States supreme court, it is always possible, as the Bram case shows, that the decision may turn, not on the questions most emphasized in the brief, but on some point considered as of minor importance.

Bram was given a new trial because, when he was questioned by the police authorities of Halifax, he was not warned, before being so questioned, it was his constitutional right to refuse to answer any questions put to him, and that any information he divulged would be used against him at his trial.

This point does not appear in the Tucker case, because Tucker was so warned.

PROVIDE A FUND

Open an account in our Savings Department. Then deposit frequently a portion of your income.

This—aided by the compound interest we pay—will make the accumulation of the fund certain.

ALL ACCOUNTS ARE WELCOMED

By the

Traders National Bank

Lowell, Mass.

Store to Let

IN THE

Farrington Building

PRESCOTT STREET

With good cellar and large floor space on second floor. Inquire at The Sun Office.

MECHANICS SAVINGS BANK

102 MERRIMACK ST.

THE NEXT

QUARTER DAY

March 3d

DUST EVERWHERE

March Comes in Like a Roaring Lion

Dust, dust everywhere, and the weather unfit for watering carts.

March certainly came in like a lion which means that the month will go out like a lamb if the old adage is to be believed.

These last few days of intense cold and biting wind have played havoc with the prognostications of the weather prophets who predicted no more bad weather. But it is ever an ill wind that blows no one good and the ice man who thought they were not going to get a crop this winter are gettting all they want but the crop will be one of the latest to be harvested in history. Many druggists and soda purveyors upon opening their stores this morning were surprised to find their fountains frozen up, an unusual occurrence.

TELEPHONE GIRLS

HELD DANCING PARTY AT CHELMSFORD.

The young ladies of the Telephone Exchange held a delightful dancing party in the town hall, Chelmsford Centre, last evening, and Hibbard's orchestra played for an order of 20 numbers.

Clinton P. Tuttle was general manager; Walter S. Bean, floor director; Carl Bachelder, assistant floor director. Aids, Florence Ramsay, Ethel Ripley, Florence Ingalls, H. Mabel Colburn, Julia Hahn, Etta S. Tuttle, Harry G. Lawson, Benj. C. Shaw, Fred O. Lewis, Dr. W. I. Hervey, Forrest Linus, Wesley Roche.

POLICE PUZZLED

CANNOT FIND MOTHER OF DESERTED BABY.

The police have not yet succeeded in locating the mother of the child that was found on a doorstep in Market street, Tuesday night, and they are almost forced to believe that the woman committed suicide by drowning in the Suffolk canal. The baby is doing well at the city hospital.

THE WORKHOUSE

No Movement on Foot to Restore It

BOARD OF CHARITIES IS BROKE

Old Timer Sent to the Common Jail

"How about the restoration of the workhouse at the city farm?" asked Deputy Welch of Chairman Cummings of the board of charities in police court today.

"I don't know anything about it," replied Mr. Cummings.

"You said you would interest yourself in it," said the deputy.

"The committee on appropriations hasn't given us money enough to buy food, say nothing of making changes or improvements," said Mr. Cummings.

"There's poor old William Bagley in the dock," said the deputy, "and the workhouse would be the proper place for him, but there's no workhouse and he will have to go to jail."

"I can't help it," said the chairman of the board of charities, "the appropriations committee slashed us to the tune of $37,000 and we are on our uppers."

"I'll say no more about the workhouse," said the deputy, "and so far as Bagley is concerned I guess he will be used all right at the jail."

It was Bagley's forty-second appearance in court within the last twenty years, but despite his many spurees and hard usage he is round as a bullet.

Bagley is 65 years old and there was a time when fortune, as fortune goes, favored him. He had the proud distinction of being a saloon-keeper at one time and he was somewhat of a sport. Like "Jim" Fiske he wore his heart on his sleeve and those familiar with his generosity imposed upon him.

William is one of the gamest old chaps that ever happened. He never picked a quarrel in his life, but when forced to "put up his dukes" he invariably settled his man with one blow. It was only a little while ago that that noted actor, "Mike" Finucane, now visiting at the stone house in Thorndike street, offered $5000 to any man who would stand before him for three rounds. Michael's offer was made at local theatre and was going unchallenged until William Bagley jumped up and walked toward the stage.

"I'm sorry to have to swing on so old a man," said Finucane as the horny fisted and gray-haired man approached, and before poor Mike had planted his left foot as an impetus to what he called the "green-sward blow" William "copped" him an old-timer on the point of the jaw and the wonderful Finucane measured his length on the boards. He said it was "no fake" and refused to make good the $5000.

"A little old and a bit stiff, but still in the game," said Bagley as he bowed himself off the stage, while Finucane endeavored to corral his scattered senses.

CAME FROM NASHUA.

Edward Carr and William Bagley were the only two subjects in the dock this morning. Carr came here from Nashua a few days ago with $9 and a very sore foot. He was in police court the day before yesterday and was fined $2 for drunkenness and today Probation Officer Slattery told the court that Carr had a very bad foot and he thought he should go to the hospital. It was decided to acquaint Superintendent Courtney with the facts in the case and in all probability Carr will be sent to the city hospital.

WANT INCREASE

The Lathers union at its regular meeting, held at 22 Middle street, unanimously voted to ask for $2.50 per thousand for putting on laths, beginning April 1. This is a slight increase over the present scale. The following officers were unanimously elected: President, Joseph Kling; vice president, Octave Barker; financial and recording secretary, Joseph W. Howard; warden, James Johnson; treasurer, James H. Gray; trustees, Walter K. Marshall, George Byrnes, Fred Lambert.

JOHN STREET PUBLIC MARKET

Everything First Class and Up-to-date

Specialties for Friday and Saturday

Fancy Capons, Chickens, Turkeys and Fowl, fresh killed.

Legs of Lamb, Mutton and Veal.

Our Roast Beef, Corned Beef and Steaks are cut from the very best Western Cattle at low prices.

FRESH VEGETABLES

Dandelions, Spinach, Kale Greens, Celery, Lettuce, Radishes, Rhubarb and Parsley.

Everything Guaranteed

Free Delivery. Tel. 1521

30 JOHN STREET

HE TOOK POISON

Man Used Aconite for a Cold

HAVERHILL, March 1. George Walker, aged 24, died at noon yesterday at the store of C. W. Hazelton & Co. on Railroad st. yesterday afternoon. He had been suffering from a severe cold for several days past and his fellow employes yesterday morning noticed that he acted strangely and appeared as though crazed.

Just before Walker went to dinner he gave Edward Pelton, a member of the firm, a bottle containing aconite and this was after his death turned over to the police. Yesterday afternoon on returning to work Walker was seized with a vomiting spell and as his condition was serious a physician was summoned. Before the doctor arrived Walker appeared to improve, but he later became unconscious and died within half an hour.

It is supposed that in using aconite for the cold he had become addicted to the drug and that the reason for handing the bottle over to one of his employers before he went to dinner was his fear he would take more of the poison. He leaves a sister.

FUNERALS

FLEMING—The funeral of James Fleming took place this morning from his late home, 178 Adams street at 8.30 o'clock. The cortege proceeded to St. Patrick's church, where at 9 o'clock Rev. Fr. Gilday officiated at high mass of requiem. The choir under the direction of Mr. Johnson sang the Gregorian mass. At the offertory Mr. F. J. McCarthy sang the Mollum Possionis. At the conclusion of the mass the choir rendered "Nearer My God to Thee." As the body was leaving the church De Profundis was sung. Among the flowers were the following: Pillow, from brothers and sisters of deceased; cross, employes New England Steam Laundry; cross, Mrs. D. J. Cox; calla lilies, John and Kittie Owens; wreath inscribed "Chum," Mathew Clark; calla lilies, Mr and Mrs Frank Day; sprays, Mr. and Mrs. Chas. McCarthy, Miss Anna Donoghue; basket, Mr. and Mrs Grompe. The bearers were John Collins, Mathew Clark, John Mullin, John Owens, Frank Day and Mr Tobin. Burial was in St. Patrick's cemetery. Rev. Fr. Gilday read the committal prayers. Undertaker Peter H. Savage had charge of the interment.

DURANT—The funeral of Thomas Durant took place yesterday morning at 9 o'clock from St. Joseph's church. Services were conducted by Rev. Fr. Cates, assisted by Rev. Fr. Amyot, as deacon, and Rev. Fr. Brullard as subdeacon. The choir sang under the direction of F. Gourdeau. The bearers were J. Beauregard, Adam Tremblay and Messrs. Landry, Rosseau and P. Barry. Burial was in St Joseph's cemetery. Rev. Fr. Audibert officiating. Amedee Archambault had charge.

DODGE—The funeral of Mrs Janet Gay Dodge took place Tuesday afternoon from her home in North Chelmsford. The remains were sent to Mt. Auburn cemetery for cremation by J. B. Currier.

NICHOLS—The funeral of Mrs Euraline A. Nichols took place yesterday afternoon at 2 o'clock from her home, 39 Talbot street. Services were conducted by Rev. Mr. Billings, and selections were rendered by a quartette. Mr. Harry Brown had charge of the arrangements. Burial was in the Lowell cemetery, J. B. Currier in charge.

WIGGIN—The funeral of Fred Wiggin took place yesterday afternoon at 2.30 o'clock from the home of his brother, David Wiggin, 20 Congress avenue. Rev. C. L. Manchester officiated. The bearers were John Wilker, Ideland Choquey, David Wiggin and William Walker. Burial was in the Edson cemetery, J. A. Weinbeck in charge.

DEATHS

WYMAN—Gustavus J. Wyman died at the Lowell General hospital last evening, aged 75 years. He resided on School street and leaves a sister, Mrs. Rachel M. Moody of Melrose. The remains were removed to Bixby's parlors, and will be sent to South China, Maine, for burial. Funeral notice later.

DAVIS—At the home of her daughter, Mrs. R. R. Bryant, in Dracut, yesterday, Mrs. Mary J. Davis, aged 81, passed away after a protracted illness. Besides the daughter, Mrs. Bryant, deceased is survived by one son, Charles L. Davis of Bethel, Me.

MAYOR INCENSED

Because His Estimate Was Cut

HE SAYS THAT HE NEEDS $4,600

Chairman Cummings Will Not Resign

Mayor Casey is back at his desk again after a short trip to Canada. He is very much incensed over the action of the committee on appropriations in cutting his estimate for the mayor's department. He said the year before he was elected to office there was appropriated for the department, and last year he decided to cut off $[illegible] and asked for but $1600 and out of that appropriation he was able to return a good amount to the general treasury fund.

This year he thought the department could not be run for less than $1600 and submitted that estimate, and last night the committee voted to recommend the appropriation of $1400, although $600 but $200 for sundries after salaries are paid.

BUILDING ORDINANCE

The committee on ordinances and legislation is slated for a meeting this evening at five o'clock. The principal business will be to take action on the revised Rourke building ordinance. It is understood that the committee will vote to recommend the passage of the new ordinance. As previously stated this ordinance does away with the fire district in Centralville.

WILL ASK MORE MONEY.

Lawrence J. Cummings, chairman of the board of charities, says there is no truth to the rumor that he is going to resign. He has no intention of doing such a thing at the present time.

Relative to the $20,000 cut in pauper department, he says, it will mean nothing more or less than the department asking for an appropriation for that amount later in the year. He says the members of the board cut the estimates down to the lowest figures and do not feel that the department can be run for less than $100,000 this year.

The board of civil service examiners is conducting an examination for clerks in municipal offices in the common council chamber at city hall today. Twenty young men and 12 women are taking the examination.

Henry Sherwin, chief examiner, has charge of the examination and he is being assisted by Charles H. Conant, Dr. John J. Colton and Joseph Smith of this city and Charles Gray of Boston.

$200 FOR A SUBSTITUTE.

At the meeting of the committee on appropriations held last night it was voted to appropriate an extra $200 for a call man who was taking the place of John Emerson who was injured at Richardson hotel fire. Chief Horner, however, stated to a reporter of The Sun this morning that the money was not to be paid to Emerson's substitute but to the man who is working in the place of Fireman Conroy, of hose 9, who was struck by a falling chimney while fighting a fire at East Chelmsford several months ago.

The matrimonial market is now practically at a standstill and very few marriages will be recorded until after Easter Sunday. The book at the city clerks' office shows that there were nine more marriage licenses granted during the first two months of this year than during the same period last year. The number of permits granted so far this year is 148, while last year 139 were granted.

NORTH BILLERICA

A chimney fire in the house known as the Messiah place on the West Billerica road called the fire department out yesterday morning. The house is located nearly two miles from the village and is occupied by C. Dodlon and family. The blaze was confined to the chimney and was extinguished without causing any damage.

EXTRAORDINARY CUT PRICES IN BEST GROCERIES

M. O'KEEFFE, 54 Middlesex St., Near Traders Bank
513 Merrimack St., Near Tremont St.

Telephone 1378-2

The following prices will hold good until closing hour Saturday night:

The Best Eastern Green Mountain Potatoes	18c peck; 70c bush.
The Best Pure Creamery Butter	24c lb.
Armour's No. 1 Fancy Smoked Shoulders	8½c lb.
North's Best Salt Pork Ribs	7c lb.
Swift's Best Mixed Bacon	12½c lb.
Best New York State Hand Pick'd Pea Beans	6c qt.
Best Yellow-eye Beans	8c qt.
Very Good Bread Flour (guaranteed)	62c bag
Strictly Fresh Hennery Eggs	21c dozen
Very Good Eggs (warranted)	15c dozen
15c can Genuine Red Salmon	12c
15 bars Excellent Laundry Soap	25c
5 lbs. Best Crystal Washing Soda	5c
Very Good Boneless Fish	8c lb.
10c can Good Corn	5c
3 lb. can Pears	9c
3 lb. can Apples	10c
Very Best Evaporated Apples (new goods)	12c pkg.
Walter Baker's Cocoa	18c can
Bensdorp's Royal Dutch Cocoa	28c can
Walter Baker's Celebrated Chocolate	18c pkg.
Kennedy's Best Soda Crackers	6c lb.
Kennedy's Best Ginger Snaps	6c lb.
Kennedy's Best Common Crackers	6c lb.
Kennedy's Best Oyster Crackers	6c lb.
Best Seedless Navel Oranges	18 doz.
Best Messina Lemons	14c doz.
Very Best Tea (all flavors)	40c lb.
Very Best Coffee, worth 35c lb.	25c lb.

All goods guaranteed. Prompt delivery to all parts of Lowell and vicinity. Open Friday and Monday evenings until 9 o'clock.

LATEST

WRECKED ON LEDGE

Three Men Drowned and Two Others Rescued

The Tug Willard Turned Turtle While Trying to Reach Shore—Rescued Men Were in an Exhausted Condition—Bodies of the Victims Not Recovered

GLOUCESTER, Mass., Mar. 1. Striking heavily upon a sharp pointed ledge, just outside of Rockport breakwater, today, the tug Willard, bound from Boston for York, Me., almost capsized from the effects of the impact and later turned turtle while trying to reach shore. The life savers from the Rockport station succeeded in rescuing two of the tug's crew, but the three other men on board were drowned.

The saved were:

Captain Emery R. Sawyer, E. W. Webber, fireman.

The drowned were:

Joseph E. Thompson, engineer; Gregory Pearson, cook; George H. Grigson, deckhand.

The Willard was in command of Captain Sawyer and was owned by Hamilton & Sawyer, of Yarmouth, Me.

She put into Gloucester yesterday to seek refuge from the storm. Early today she resumed her voyage, heading from the Maine coast. A heavy sea was running and the little boat had a hard time passing outside Rockport breakwater. Suddenly she careened and then listed so badly that she took a large quantity of water. A little later the boat disappeared altogether.

Fishermen who had observed the plight of the Willard telephoned to the Rockport life saving station and the life savers launched a boat. The row to the scene of the accident was most difficult, but the life savers succeeded in rescuing two of the Willard's crew. The rescued men were in an exhausted condition and were suffering from cold. They were taken to the life saving station for treatment and the crew returned to the point where the Willard went down to make further efforts either to rescue the remaining men on board or recover the bodies of the victims of the wreck. The Willard left Boston Tuesday carrying parts of a dredge to be used at York, Me. The Willard which was formerly the Willard Clapp was built in Portland, Me., and registered 72 tons gross and 42 tons net. Her length was 49 feet, her breadth 13, her depth of hold four feet.

Captain Sawyer and Fireman Webber owe their escape to a most fortunate circumstance. The captain says that the tug was top-heavy from the fact that she carried on the forward deck an immense iron digger, used by dredging machines. This caused her to turn over. As she rolled a dory which was on the deck was thrown off, and it landed right side up. Engineer Webber was quick enough to jump in but Captain Sawyer was thrown into the water. He succeeded in reaching the dory by swimming. Nothing was seen of the others, and it is thought they went down with the tug or sank upon being thrown into the water. The captain's hands and feet were so badly frozen that it was feared today an operation would have to be performed. Webber suffered less severely, although his extremities were painfully frost bitten.

The tug sank in very deep water and it is considered doubtful if she can be raised.

TUG BOAT

LOST ANCHOR AND 90 FATHOMS OF CHAIN.

VINEYARD HAVEN, Mass., March 1.—Tug Teaser, which came up from anchorage near Handkerchief lightship late last night reported the loss of her anchor and 90 fathoms of chain during the gales that have swept the shore for the last two days. She anchored her barges Sterling, Philadelphia for Boston, and the Charles F. Pilchard for Lynn, near Handkerchief lightship on the night of the 26th during the northeast gale. She left her barges safely anchored.

The Teaser reports tugs Tacony, Waltham and Georges Creek, with tows of barges at anchor northwest of Handkerchief riding out the gale in safety. Schooners Elizabeth Palmer, Paul Palmer, Gov. Ames and two four-masted schooners and one three-masted schooner with coal, bound east, all anchored on Nantucket shoals. The northwest gale of the last 24 hours diminished during the day.

The schooner Alaska, New York for Eastport, anchored off this port, lost her anchor during the gale yesterday.

THE ICE FAMINE

Present Cold Wave Will Help Some

Seven years ago a splendid crop of ice was harvested in the Merrimack river in Lowell, and while Jack Frost may not repeat his performance of seven years ago the Lowell people are glad because of the fragility of the weather at the present time. While it may not make ice on the river it will make it in the lakes and ponds and that's a big item.

It was stated today that a speculator had offered Chelmsford's iceman $1400 more for the ice that he had harvested than he could realize upon it by peddling it out to his customers at the same price as he received last summer. That means that the Chelmsford iceman would not only be a $1400 winner but he would be in his time, if that is worth anything to him. It has not been stated if he accepted the offer and if he didn't snap the speculator up, good and quick, the chances are that the cold wave will call it off.

THE ROYAL ITALIAN BAND COMING.

On Sunday, March 11, at Associate hall, the music lovers of Lowell will have an opportunity of listening, to this matchless body of musicians. It is the band's first appearance outside the very big cities. They have recently concluded an engagement on the famous steel pier, Atlantic City, which extended over a period of four years. The leader is Signor P. Mondredi who resembles Creatore in securing telling effect, though without Creatore's gymnastic attainments. As an organization, the Royal Italian Band has been pronounced the world's greatest band.

The Ladies of Charity of St. Patrick's will be the beneficiaries of the concerts for which tickets will be on sale at Dowd's drug store on Saturday.

JOHN GORMLEY

Injured at Pratt & Forrest's Shop

John Gormley, residing at 41 Fletcher street, while at work at Pratt & Forrest's this morning was taken ill with a hemorrhage of the nose and went into convulsions. While in that state he fell against a wood planer and sustained three bad bruises on the head. The ambulance was summoned and he was removed to the Lowell hospital.

JOSEPH SMITH

City Must Pay $300 Back Salary

Joseph Smith, clerk of the Lowell police board, will receive $300 back pay from the city, by a decision handed down yesterday by the full bench of the supreme court.

It will be remembered that the common council clipped Smith's salary from $1800 to $1500.

The full bench decides that the common council has no right to interfere with a department of the city in the matter of salaries.

Mr. Edward P. McLaughlin of the Lowell electrotype foundry was called to Winthrop, Mass., today, by the death of his aunt.

The Winchester

THE WORLD'S GREATEST HEATER

WELCH BROS. Steam, Gas and Plumbing

MIDDLE STREET, PARKER BLOCK.

FORAKER'S SPEECH

Amend Elkins' Law to Meet Railroad Evils

WASHINGTON, Feb 28. Immediately after the conclusion of the morning business a fire [illegible] Senator Foraker took the floor to deliver his prepared speech [illegible] question. The galleries [illegible] senators. Notwithstanding [illegible] for deposed from the [illegible] temperaments [illegible] manuscript he provided [illegible] action.

Mr. Foraker contended [illegible] exist in connection with [illegible] but [illegible] rate [illegible] Elkins' law [illegible] ing up. He [illegible] delivering from the [illegible] be could not see [illegible] to pass any other course.

He gave a [illegible] tory of the railroad discussions of the country and [illegible] tion of the evils of the system which have [illegible] growing out of the [illegible] handling of an east [illegible] attitude towards the [illegible] rate law was [illegible] first [illegible] of our institutions [illegible] not in its immediate effect [illegible] precedent. The consequences are likely to be most unusual and [illegible]

He discussed the [illegible] three classes of rebates, [illegible] and discriminations.

He said there [illegible] the first heading, but said there were some instances of charges that were too high, and he thought a prompt and effective remedy should be provided.

A more serious [illegible] rebates and he [illegible] tensive [illegible] fact that the supreme court decision against pooling had left the road without protection from the [illegible] system except in respect to [illegible] mutual understanding. Referring to the Elkins law he said

"There has been no serious attempt to enforce this law to prevent discriminations as to freight rates. A glance at its provisions will convince you that it is as broad, direct, explicit and effective [illegible] it has been found to be not to prevent discriminations. Other laws have been tested in this court [illegible] to say fault of the law but because [illegible] to invoke it.

"The fault," he added, "is not with the existing law, but with the officials who have not enforced it."

Announcing his own position he said:

"I believe [illegible] making [illegible] more [illegible] pose [illegible] to all this. It [illegible] constitutional [illegible] ing [illegible] and [illegible] and [illegible] and some of them in my judgment [illegible]

Regarding the right of [illegible] court [illegible] question [illegible] that the [illegible] decide, that [illegible] that power?"

[illegible]

He was [illegible] speech by the speaker of the house in the Northern Pacific case. [illegible] ed that the [illegible] power of rate [illegible] "the cases he will be [illegible]

"Manifestly it is [illegible] for congress by [illegible] rates for interstate commerce. It must [illegible] it can avail itself of the help of some kind of board, commission, tribunal or agency. But when it undertakes to do this it must take and hold [illegible] to be conclusive [illegible] and effective [illegible]

[illegible] Northern Pacific case [illegible] ed that the [illegible] state [illegible] "the cases he will be [illegible]

"Manifestly it is [illegible] for congress by [illegible] rates for interstate commerce. It must [illegible] it can avail itself of the help of some kind of board, commission, tribunal or agency. But when it undertakes to do this it must take and hold [illegible] to be conclusive [illegible] and effective [illegible]

[illegible] either [illegible] or [illegible] the [illegible] or [illegible]

[illegible] "If we [illegible] and it proves [illegible] as I believe it will, the people will not hear us to say in our defense that we legislated in response to their demands. They [illegible] representatives, especially in this body with respect to questions of the [illegible] to act intelligently and [illegible] and in accordance with their judgment and their [illegible] of office which binds them to devote our public energy and legislation for the public welfare as they see and understand it. We owe it to our selves as well as our constituents to meet their just expectations."

CHEAPER GAS

ASSEMBLY PASSES 80 CENTS IN ENGLAND

ALBANY, N. Y., Feb 28. The assembly today passed unanimously the bill providing for gas at 80 cents per 1000 feet in New York city, except in the outlying districts of the [illegible] where a slightly higher rate is provided.

FOUND DEAD

WARREN KNOWLES WAS FROZEN TO DEATH.

FARMINGTON, Me., Feb 28. The dead body of Warren Knowles, 35, a charge of the town of Jay, who escaped from the town farm last Saturday and had since been wandering about the country, was found beside the road between Weld and Wilton today. A coroner decided that death was caused by freezing.

Peptiron Pills

Ironize the blood, feed nerves and brain, tone the stomach, aid digestion, give restful sleep. Especially beneficial in nervousness and anemia. Chocolate-coated, pleasant to take. 50c. and $1. Druggists or mail.

Hood's Pills Act on the liver and bowels, cure biliousness, constipation, morning and sick headache, break up colds, relieve uncomfortable fullness after dinner. Painless cathartic. 25c. C. I. HOOD CO., Lowell, Mass.

If Made by HOOD It's Good

DOUBLE TRAGEDY

Men Fought Over the Death of Woman

DETTMAN USED A REVOLVER

Just Before His Sister Was Buried

NEW YORK, Feb 28. Thomas Dettman shot and killed Thomas Fenton and then killed himself during a quarrel over the death of Fenton's young wife. Dettman's sister, whose body at the time of the shooting lay awaiting burial in an adjoining room. The tragedy occurred in Fenton's home in Brooklyn, a short time before the hour set for Mrs. Fenton's funeral. Dettman had come to attend the ceremony and quarreled with his brother-in-law over a surgical operation which had resulted in Mrs. Fenton's death.

A PETITION

TO HAVING MINING PROMOTER DECLARED A BANKRUPT

SAN FRANCISCO, Feb 28. A petition has been filed in the United States district court yesterday by Rudolph Bunkow, filed in the United States district court yesterday, in which Bunkow asserts that Roger S. Warner is a debtor in a [illegible] Warner and that his property exclusive of that which he is [illegible] alleged to have safeguarded by transfers to friends, practically [illegible] Thomas H. Stone of New York is named in the petition as the holder of [illegible] Greek [illegible] which [illegible] Stone [illegible] Warner [illegible] Stone [illegible] Warner [illegible] Stone [illegible] Warner

OUGHT LICENSES

unton Liquor Dealers Tell of Different "Trades"

TON, March 1. Further testimony id yesterday before Mayor Tracy charges against the licensing commissioners. The hearing is still un-

J. Kane was treated to and he began was elected a licensee 6. Began later sold out his li- to Thomas Owens. Later, still the name of Kavanaugh & Re- the license was transferred to 130 street, but Kavanaugh declared that that he had nothing to do with place in any way. Owens later in testing testified to the same effect, ld Michael J. Began.

Fred H. Fleming told about operat- a license granted in the name of le & Co. in 1904. He told about his conversations he had with Inspector Brownell and also Mayor Tracy. Brownell was anxious to know he mayor had said it was all right, upon being told the mayor had the inspector said Fleming could go ahead, owing one of the conversations with which the latter spoke of a wagon was building, and Fleming ordered for $75. Brownell had asked if hung had contributed to the Warner campaign fund.

e had bought the Doyle place, in- ding the license, though this was not ntioned in the bill of sale.

ater, when the new licenses were ned Fleming didn't get one, and "I was told he application had been lost or overlooked. He saw Brown- several times. The latter said that other license was to be granted to ge Quigley or Rainey & Co., adding "Quigley was a good customer, of , and it was in reality he that was ding the license.

Fleming's son, John L., corroborated s father's testimony.

Later in the hearing James Conahy, hose name appeared as a partner in firm of A. M. Doyle & Co., said he had nothing to do with the business ore or after the sale to Fleming.

mes Cash, deputy chief of police, stified about having reported to the mmissioners that in the Park hotel had found the doors leading from the loon to the other part of the hotel en, and that in other hotels they were sed. He also told about having made ne tours of the city with the com- ssioners.

Daniel W. Lehan, proprietor of the ty hotel, said that he held a license 904, and in April of that year bought automobile from Daniel L. Brownell. had several times told Brownell he did not want the auto, but the machine d been put in his barn and he had n unable to get Brownell to take it ck. Brownell had said that "Dick" ayor Warner and he were interested the auto company and wanted to the it a success. Lehan did not pay ill he got a letter from Judge Hall in tober. The price was $750 but he y paid $500 to Judge Hall. He bought his carriages from Brownell since he he spoke a few commissioners, he dis- [illegible] and [illegible]. Mr. Brown- kennedy called him by telephone ed him on the street when he ex- Dodge were discussed. He near- [illegible] of Anthony's Mansion.

Lehan was asked for a renewal holder's license in 1905 and went to see Brownell several times. Brownell told him the commissioners were not going to give out any. Lehan insisted he was to keep still and not to talk and he would have no trouble. Finally, in a couple of months, he told the witness to make two [illegible] for the license, one for the Park hotel, and the other for a [illegible].

Cross-examined by Mr. Donovan, Le- han said it didn't cost him a dollar. The reason he didn't want the auto was because he could [illegible]. Mr. Donovan said that the case of the Franklin hotel, [illegible] times, came in front of Mr. Wendle's place. "Did you pay for the auto?" said Mr. Donovan. "Yes, unfortunately," said Mr. Lehan. Continuing, he said that he did ask Mr. Brownell for a renewal of his license after the licenses had been granted. Mr. Brownell said that if Lehan could get a favorable opinion from the attorney for the Boston police board, another Boston attorney and A. M. Alger, he would be favorable to it. Lehan secured the opinions. One of the Boston lawyers was Isaac C. Paul. He did purchase carriages from Mr. Brownell before he became a commissioner, but thought he bought more than another man. He admitted that since the li- censes had been granted he had applied for several doors to be opened, at the suggestion of Mr. Brownell. The doors to the cafe and wash room were the ones specified. The fact that he was being deprived of the right to sell Sundays made some difference in his re- ceipts. He denied that he had made any strong statements about the commission- ers since he lost his innholder's license.

William H. Morrison said that he was now a hotel keeper and from 1902 to 1906 was engaged in the liquor business in Whittier street, and that in that time he bought three carriages from Daniel L. Brownell. The first two were pur- chased in the ordinary course of busi- ness. Before the third was purchased he met Mr. Brownell, who asked him if he wasn't doing a pretty good business. He answered in the affirmative. Mr. Brownell suggested that as Morrison had two business wagons now, he thought that he should buy something for pleasure purposes. The witness ex- plained that he wasn't in the right finan- cial condition. Mr. Brownell referred twice later to the matter, and the first time he gave him the same answer. Fin- ally he purchased the carriage.

Mr. Morrison, in answer to Mr. Kelley, said that he had purchased the hotel Bristol about 10 weeks ago from L. H. Francis & Co. and that the liquor license, a common victualer's license, was still

APPY REUNION

ather and Son Meet After 15 Years

happy reunion of father and son er an absence of 15 years, during ich the latter has grown from baby- d almost to manhood, took place, a ew evenings ago at the home of Joseph Clonette of 5 East Merrimack street, on he became reunited with his 17 r old son, Alphee Clonette.

fteen years ago the mother died in bec. The motherless boy Alphee was n in charge by an aunt, Mrs. Pierre isan of Stanbridge, Quebec, who ught him up while the father came to United States, and in the 15 years intervened never saw his son.

st summer the boy's aunt died and boy decided to come here and seek father. He first went to the home an uncle, Narcisse Clonette of Pena- k, N. H., writing from there to his her, of his coming.

e father went to meet him and ught the boy here with much re- oicing.

ince the boy arrived in Lowell he was n at once to 35 East Merrimack street ere a party of his father's friends ted him. He was presented with a l watch, seal ring and other gifts r which a merry family supper was ed. The boy will make his home refortb, with his father.

SEVEN RESCUED

ROIC WORK AT A FIRE IN BOSTON.

OSTON, March 1.—Thrilling rescues n a blazing building in the teno- t house district in the South end ked a fire in the three-story wood- dwelling at 322 Harrison avenue ly after 1 o'clock this morning. ee women, three children and one were carried from the second third stories by means of ladders down narrow stairways to the et by heroic firemen and police ers.

he fire was on the first floor of the ding occupied by Harry Goldman restaurant, and the damage unted to about $400. The cause of fire is unknown. The blaze started he rear of the store and burned into the next floor before it was overed. The smoke was thick and oating, and the lives of two fam- , comprising about 12 people, were angered.

ose rescued were: Mrs. Harry man, 45 years; Abram Goldman, ears; Rosa Goldman, 7 years; Levi man, 5 years; Mrs. Asians Abra- z, 20 years; Miss Goldstein; Adolf zer, 55 years.

BIG CAVE-IN

O MEN WERE BADLY IN- JURED.

TTLEBORO, Mar. 1.—Nelson ny and Samuel Vincent, employes of the street department, were buried yesterday in a gravel pit on Orange street by the caving-in of a bank on which they were working. Both were injured, though not seriously.

The men were digging gravel for the street department, and, on account of the frost in the ground, it was necessary that the digging be confined to the lower part of the bank. A large excavation was made under the frozen part when, without warning, the bank gave way.

There was a small landslide and the men were caught before they could es- cape. Vincent was buried to his neck and Heroux to above the waist.

Other workmen with difficulty re- moved the men from their dangerous positions. They were both severely, though not seriously, bruised.

PITIFUL PLIGHT

WOMAN FOUND EXHAUSTED ON CHURCH STEPS.

BOSTON, March 1.—Penniless, faint- ing from hunger and exhaustion, and numb from the cold, Mrs. Margaret Quinn, 33, of Atlantic, was rescued from a pitiful plight on the steps of the Park Street church last night.

Literally freezing to death within arm's length of the passing throng, she was lapsing into the dread stupor that precedes death by cold when a kind-hearted stranger went to her aid.

Half leading, half carrying the un- fortunate woman, her rescuer took her to police headquarters.

There warm drinks and restoratives were given her and an ambulance sent for.

While awaiting the arrival of the latter, Mrs. Quinn unfolded a tale of hardship.

She said that she had been living in Atlantic up to yesterday, when, as the result of some trouble which she did not make clear, she left to find herself a new home.

With a scantily-filled pocketbook and a little handbag containing the best part of her earthly possessions, she arrived in this city about 10 a.m.

From that time until 5 o'clock at night she trudged from one intelligence office to another seeking work as a do- mestic.

She was unsuccessful, however, and at 5 o'clock started out to find a lodg- ing.

FATALLY BURNED

LYNN CHILD WAS PLAYING WITH MATCHES.

LYNN, Mar. 1.—While playing with the fire, Daisy Rogers, the 4-year-old daughter of Mr. and Mrs. Frank Rog- ers of 52 Brookway street, Lynn, was fatally burned at her home yesterday, and died at the Lynn hospital at 3 o'clock in the afternoon.

The child was alone in the kitchen when the accident occurred. Her mother was in the yard hanging up clothes and the other children were at school. The little one climbed on a chair so that she could reach a match box on a shelf, and then amused her- self by lighting the matches on top of the kitchen stove. Her clothes caught fire and in a moment she was en- veloped in flames.

MET SWELL FAIRY

Man Forgot About the Honeymoon

CHICAGO, Ill., March 1.—Former Mayor J. N. Scatchard of Buffalo, N. Y., who was about to be [illegible] on the board of overseers of the [illegible] Insurance exposition and who is [illegible] also, was brought into the [illegible] of John H. Eames, married Mrs. [illegible] Bertha Eames, the "Modern Portia," in a sensational fight yesterday when she filed her bill asking that Eames be made the defendant.

Dobbs Scatchard, then one of the leaders in the case, was a frequent guest of Mrs. Eames at the Metropole except when [illegible] of having, he is familiar, and whom he is said to have supplied with rich and costly entertainments.

Eames is also accused of having passed the first seven days of his honeymoon in orgies at the Everleigh club, while his bride waited for him at the Auditorium hotel.

Mrs. Eames alleges that her husband finally "made a date" with her by tele- phone, seven days after marriage, but did not appear, until the next day, when he coolly informed her "that he had met a swell fairy" and that the honeymoon had "slipped his mind."

Eames is wealthy and both he and Mrs. Eames have been prominent in south side society. Mrs. Eames so far has made no defense in court. Her bill alleges that Eames was in the habit of bringing home companions and "proceeding to make the night hideous." By his debaucheries, and he left orders with your counsel that any of his friends who might call during his absence should be entertained in a proper manner."

In the month of April, 1905, she al- leges, J. N. Scatchard of Buffalo, N. Y., called at her residence and she in- vited him into the house and let him sleep "in the den of the said John Eames, and he was found there by the said John H. Eames when he returned home" and that she was compli- mented for his hospitality.

In the bill filed by Eames allusion is made to the return of Eames to his home to find that a man was there. It is in explanation of the charge that the prominent Buffalo millionaire and politician was brought into the case.

TOOK MORPHINE

GIRL'S ACT AFTER A LOVERS' QUARREL.

FALL RIVER, Mar. 1.—Diana Lapoint, 19 years old, and one of the city's belles, lies at Union hospital slow- ly recovering from the effects of mor- phine taken last night with suicidal in- tent. The physicians believe she will recover.

Miss Lapoint has for some time re- ceived the attentions of Arthur May- nard of Flint Village, and her friends think a lovers' quarrel led her to at- tempt suicide. She was found at about midnight on the doorsteps of Maynard's home, unconscious. The police removed her to the hospital, where she was revived.

Miss Maud Moody has been visiting friends at Fitchburg.

BOSTON & MAINE R. R.

Corrected to Feb. 19, 1906.

Trains leave Lowell, as follows:

For Boston, 5.46, 6.20, *6.30, x6.47, w6.50, 7.01, 7.21, 7.31, *7.45, 7.52, w*8.00, *8.20, *8.49, w8.25, *9.33, w10.54, 11.07, *11.38 a. m.; w12.07, 12.1[illegible], w12.47, *1.10, w2.25, 2.51, w*3.10, *3.47, w3.55, 4.28, w5.06, 5.22, x5.28, x5.49, w*6.15, *6.12, w7.00, *7.31, w9.30 p. m. SUNDAYS 6.20, 7.21, w8.15, 8.48, 9.20, 10.30 a. m.; w12.10, 2.25, w3.55, 5.10, w5.35, *6.15, *7.31, w8.45.

For Lawrence, 6.24, w6.50, x7.31, w8.00, w9.25, w10.54 a. m.; w12.07, 1.16, w2.25, w3.55, w5.06, w6.15, w7.09, w9.30, x11.15, p. m. SUNDAYS, w8.15 a. m.; w12.10, w5.35, 8.46 p. m.

For Salem, Mass., 7.31 a. m.; w12.05, 1.42, w2.25, w3.55, w5.06, 5.28 p. m.

For Haverhill, 6.24, 6.50, x7.31, 8.00, 9.25, w10.54 a. m.; 12.07, 1.26, w2.25, w3.55, w5.06, 6.15, 7.00, 9.30, x11.15 p. m. SUNDAYS, 8.15 a. m.; 12.10, 5.32, 8.46 p. m.

For Newburyport, Amesbury and Portsmouth, 6.24 a. m.; 12.07, 2.25, 3.55, 6.15 p. m.

For Exeter and Dover, 6.24, x7.31, 9.30 a. m.; 12.07, 1.26, 2.25, 3.55, 5.06 p. m. SUNDAYS, 8.15 a. m.; 5.35 p. m.

For Rochester and Alton Bay, 8.30 a. m.; 12.07, 3.55 p. m. SUNDAYS 5.35 p. m.

For Somersworth, N. H., Saco and Portland, 6.24, x7.31, *9.30 a. m.; 1.26, 3.55, 5.06 p. m. SUNDAYS, 8.15 a. m.; 5.35 p. m.

For Augusta, Bath, Waterville, 6.24, *9.30, a. m.; 1.26, 5.06 p. m.; SUNDAYS, 8.15 a. m.; 5.35 p. m.

For Lewiston, 6.24, 8.30 a. m.; 1.26, 5.06 p. m. SUNDAYS, 8.15 a. m.; 5.35 p. m.

For Rockland, 8.30 a. m.; 1.26 p. m.

For Skowhegan, 8.30 a. m.

For Bangor and Belfast, 6.24, 8.30 a. m.; 5.06 p. m. SUNDAYS, 5.35 p. m.

For St. John, N. B., Halifax, N. S., 6.24, a. m.; 5.06 p. m. (does not run Saturdays.) SUNDAYS, 5.35 p. m.

For Eastport and St. John (via steamer from Portland) on Monday at 1.26 p. m.

For Woburn, 6.24, 7.01, *7.45, 11.07 a. m.; 2.51, 4.28 p. m. SUNDAYS, 8.48 a. m.; 2.36 p. m.

For Ayer Junction, Stations on W. N. & P. and Fitchburg Divisions, 7.07, 11.55, a. m.; 5.01 and 6.42 p. m. SUNDAYS, 2.16 p. m.

For stations on W. N. & P. Division, Nashua to Portland, Me., 5.01 a. m. (3.40 p. m. to Rochester only.)

For Amherst, Milford and Wilton, 9.01 a. m.; 1.00, 3.40, 5.39 p. m. SUNDAYS 2 p. m.

For Greenfield, Peterboro, Bennington, Hillsboro and Keene, 9.01 a. m.; 3.40 p. m. SUNDAYS to Hillsboro 2 p. m.

For Nashua, Manchester and Concord, 7.30, 9.01, 9.39, *10.39 a. m.; 12.00, 12.23, 1.00, *1.59, 3.40, *5.44 (to Nashua only), *5.39, 6.27, *8.10, *9.10 p. m. SUNDAYS, 10.02, 10.39 a. m.; 12.00, 2.00, 6.02, *8.10, *9.10 p. m.

For Franklin, Lebanon, White River Junction, 7.30, *9.39 a. m.; b*12.00, *1.59, (to Franklin only) 5.39, *b8.10 p. m.

For Warner, Bradford, Sunapee, Newport, (N. H.) Claremont and Claremont Junction, 7.30 a. m.; 1.59 p. m.

For Montpelier, Essex Junction, Burlington, St. Albans, St. Johns and Montreal via Central Vermont Line, *9.39 a. m.; b*12.00, *8.10 p. m.

For Stations on White Mt. Division, 9.39, b*10.39 a. m.; 1.59 p. m. (5.39 p. m. to Plymouth.), *9.10 p. m.

For St. Johnsbury and Lyndonville, via Wells River, b*10.39 a. m.; *1.59, *b8.10 p. m.

For Montreal and Quebec via Plymouth and C. P. R., b*10.39 a. m.; *8.10 p. m.

QUEBEC EXPRESS, via Plymouth and Sherbrooke, *10.39 a. m.; *9.10 p. m. (daily except Saturdays.)

References:

x Wednesday and Saturday.
w Via Western division.
n Via Wakefield Junction.
* Express. b Daily.

GAS EXPLODED

$150,000 Fire in Philadelphia Today

PHILADELPHIA, March 1.—Two explosions of gas in the basement of the building of the Philadelphia Storage and Belting Company, at Arch and Front streets, caused the death of Angelo A. [illegible] and injured a score of others, some of them mortally. The loss to the building and its contents was estimated at $150,000. The building was held with [illegible] and [illegible] proved to be [illegible].

GETS $1200

JURY FINDS IN FAVOR OF WEALTHY WOMAN.

NASHUA, N. H., March 1.—Mrs. Mary J. Morse of Nashua, wife of Nathan A. Morse, [illegible] Dr. Frederick Stone in Essex county, Monday Mr. Morse alleged that April 28, last, she was induced by Stone to come from her home in Worcester county to look at some property that the doctor said was for her, and that while there Stone induced her to go to a room in a house and there he [illegible] and now lives in Portsmouth.

Mrs. Morse testified that she was born in Gardner and now lives in Worcester. She said she was married in 1884 and is 45 years of age. She told of her visit to Stone's office and how he introduced her to Abraham Morse, who he said was a wealthy man. She said she had seen Morse twice after and had known him for about a year. Up to this time she had never seen Raymond. But shortly after, she claimed, he wrote to her and she met him in Portland with two other men and they conferred about a loan.

In April, 1905, Mrs. Morse said Raymond called on her and told her he wanted to deal with him for some real estate. He said he could get some money for her. He told her to take the money with him. They drove about three miles in a carriage, she says, when Raymond asked for some money. She refused, she said, and then she claims he struck her and took the money from her purse and left two the boys which she opened and found to contain

LEGAL NOTICES

To the Honorable the Justices of the Superior Court within and for the County of Middlesex:

Respectfully libels and represents Etta Beckett of Lowell, in said County, that she was lawfully married to Henry S. Beckett, now of Buffalo in the State of New York, at Boston in said County of Suffolk on the 28th day of May, A. D. 1896, and thereafterwards your libellant and the said Henry S. Beckett lived to- gether as husband and wife in this Com- monwealth, to wit, at said Lowell, that your libellant has always been faithful to her marriage vows and obligations, but the said Henry S. Beckett being wholly regardless of the same has contracted grave and confirmed habits of moral culpa- cation caused by the voluntary and ex- cessive use of intoxicating liquor. That there are no children.

Wherefore your libellant prays that a divorce from the bonds of matrimony may be decreed between your libellant and the said Henry S. Beckett.

Dated this twenty-seventh day of Feb- ruary, A. D. 1906.

ETTA BECKETT.

COMMONWEALTH OF MASSACHU- SETTS. Middlesex, ss. Superior Court. February 28, A. D. 1906.

Upon the libel aforesaid, it is ordered that the libellant notify the libellee to appear before our Justices of said Court, at Cambridge, in said County, on Tu- ritay, Monday of April next, by causing an attested copy of said libel and of the or- der thereon, to be published in The Low- ell Sun, a newspaper published in Lowe- ell, in the County of Middlesex, once a week, three weeks successively, the last publication to be fourteen days at least before the said last mentioned day, and thus an attested copy of said libel and order thereon be sent by registered let- ter to the residence of the libellee as set out in the libel, that he may then and there show cause, if any he have, why the prayer in said libel set forth should not be granted.

THEO. C. HURD, Clerk.

A true copy of the libel and of the order thereon.

Attest,

THEO. C. HURD, Clerk.

FOR SALE

FOR SALE A horse, harness and wagon at a big bargain. Inquire at 25 Cross st. Call at once.

EGYPTIAN LUCKY CHARM brings good luck, postpaid 25c. Address Prof. Chester, 458 Bridge st., S. P. O., Lowell.

FOR SALE Top buggy and two light harnesses at 785 Mammoth Rd.

FOR SALE—A baby carriage, as good as new. Inquire 19 West Fourth st.

FOUR POOL TABLES For sale at 69 Sixth st. Mrs. L. S. Sargent. Call morning.

FOR SALE—An oak mantle bed in good repair. Apply at 413 Worthen st.

COLORED POSTAL CARDS 1½ cents each; lots of 20 from all over the world; (not comic.) Send 2 cts. silver, sample 5. Standard Card Co., Box 775, Haverhill, Mass. Satisfaction guaranteed.

The Merrimack Remnant Depot cloth sale on Shattuck street, near Merrimack, will be continued until Feb. 19. Special bargains to reduce stock before removing. Main depot, near corner Lakeview avenue and Bachman street.

FOR SALE—Onions 50c per bushel. 15c per peck. You should see the big bags of turnips, beets, parsnips, carrots, cab- bage and onions Pike is giving for 10c. Twice as many as you can buy anywhere else for the same money.

FOR SALE—80,000 feet of 2x12 and 3x12 floor joists, also 3 long, heavy flights of stairs and the glass front formerly the Harry Richardson bakery. Inquire of Contractor, Barristers hall.

FOR SALE—Pure bred Irish setter dog, house broken, and very kind with children. Inquire Sun Office.

SITUATIONS WANTED

WANTED—By a young man, 26 years old, situation as teamster or stableman with thorough knowledge of horses, hav- ing had 7 years experience with them. References given. Address J. H., Sun Office.

MIDDLE AGED WOMAN would like kitchen or chamber work. Call at 39 Davis st.

SITUATION WANTED—As engineer with second class license, also all around mechanic, references. Address Engineer, 86 Merrimack st.

HELP WANTED

[illegible]

WANTED—Two girls for dining room work. Apply at Kirkland House.

WANTED—Blackers at P. A. Mc- [illegible] and warm water. [illegible] Perkins office, 104 Merrimack st.

WANTED—A middle aged woman for [illegible] Adams, 8 W. 5th [illegible].

WANTED—At Mrs. [illegible] Holbrook building, head chambermaid, first class help, experienced hotel or camp help, [illegible] and food.

TOOL MAKER WANTED—Apply 471 Merrimack st. Permanent position for right man.

HOUSE GIRL—Small family, [illegible] Call forenoon or evening. 161 Fort- [illegible].

MEN TO LEARN barber trade. Light work, complete. New system. Wages while learning. Position guaranteed graduate. Write for catalog. Moler Barber College, 19 Union st., New York City.

WANTED—First class slicker leather on rubber work. Also on warpy tend- er. Apply at Sun office.

WANTED—A middle aged woman as housekeeper and care for two children. Address G., Sun Office.

WANTED—At second hand store, fine [illegible] tables and planer to do. First class pay and steady work to large and modern equipped shop. Apply by let- ter or in person to American and British Mfg. Co., Bridgeport, Conn.

WANTED—Girls of experience on new- ing machines. Apply at Pickering Mfg. Co.

WANTED—A man to learn a good pay- ing business, $12 a week while learning. Address A. B. H., Sun Office.

IN WANTING HELP try Williams H. Brooks's Employment Bureau, 32 Bridge st. Tel. 1351-2.

MEN AND BOYS wanted to earn $5 to $8 a day after completing course of prac- tical instruction at home or in any schools. Graduates admitted to union. Positions secured. Coyne Bros. Co., Practical Schools Plumbing and Bricklaying, New York, Chicago, Cincinnati and St. Louis. Free catalog.

INEXPERIENCED HELP of all nation- alities will find it to their advantage to patronize McLeaf.

WANTED—First class table girls, cham- ber girls, cooks and kitchen girls for seaside and mountains; high wages; also a few general housegirls wanted. Pres- cott Employment Bureau, 24 Prescott st., in the Jewelry store.

REAL ESTATE FOR SALE

FOR SALE—A most excellent house about 3 miles from Lowell. 13 rooms, bath, steam heat, excellent water, 20 acres of land. Stable with 3 stalls, on car line. Elegant fire place. A most delightful country home with all city conveniences. Stable. Price only $7500. See Eugene G. Russell, 407 Middlesex st., near depot.

FOR SALE—Cozy house near the power house. 12 rooms. Bath, set tubs, sewer, city water, gas. Best of repair, 60 ft. of land. Good place for B. & M. employes especially. Price $2600. Ap- ply to Eugene G. Russell, 407 Middlesex st., near depot.

FOR SALE—Four tenement house on Chelmsford st., 5 rooms in each tenement, 500 ft. of land; 2 bath rooms; heated by hot water; on car line; stable; clean and sunny; well lighted. Rents for $23 per month. Price for immediate sale $3500. Apply at once to Eugene G. Russell, 407 Middlesex st., near depot.

FOR SALE A 7-room house near the Fair Grounds. Bath room; 600 ft. of land; gas, city water; 3 minutes from electric car. Price $1100. See Eugene G. Russell, 407 Middlesex st., near depot.

FOR SALE—Eight room house near Edson cemetery. Bath, sewer, city water, steam heat; 50x[illegible] ft. of land; well built and substantial, good stable. Price is only $3500. Eugene G. Russell, 407 Mid- dlesex st., near depot.

FOR SALE—Two tenement house near Fair grounds. 6 rooms each; bath, sewer, city water, gas, on car line; 600 ft. of land. Price $2800. Eugene G. Russell, 407 Middlesex st., near depot.

FOR SALE or to let, 5 beach cot- tages, bath, gas, etc., at Salisbury. Levi L. H. Taylor, 9 Merrimack st., Haverhill, Mass.

FOR SALE—Nice corner lot of land near Textile school. Must be sold at once. Come and make me an offer. Ad- dress 529 Dutton st.

LIMBURG—Chimney expert, chimneys swept and repaired. Residence 1128 Bridge st. Telephone.

LOST AND FOUND

LOST—Between Odd Fellows' hall and Colonial hall Tuesday evening, a roll of music. Finder will please return to F. A. M. Sun Office.

LOST—On Saturday night, bunch of keys, near Merrimack sq. Leave at Sun Office.

LOST—A pocketbook Saturday night between cor. Bridge st. and Stevens st. to 75 Methuen st. Reward at 75 Methuen street.

LOST—In Centralville, on Monday, Feb. 26, a pure white French poodle, female dog. Reward at 853 Bridge st., Suite 14.

FOUND—In the Highlands a sum of money. Owner can have same by prov- ing property and paying for this adv. at the Sun Office.

FOUND—A lady's gold watch. Inquire 256 Stevens place on Thorndike st. opp. Hale.

FOUND A WATCH, by having the name engraved on it. (20c.) Sherlock the Engraver over Chalifoux's store.

LOST—Sat. night in five and ten cent store, pocketbook. Finder please return to Sun Office and receive reward.

SPECIAL NOTICES

[illegible]

[illegible]

[illegible]

[illegible]

SPECIAL COMBINATION PERFUME—A large bottle of amonia to a large cake Palmer soap and a fine Lackawanna washing powder, all three for 25c with a pound of tea. Dickson's Tea Store, 6 Merri- mack st.

SLATE ROOFING of all kinds promptly attended to. Smith Brothers, 550 School st. Tel. 1397-2.

ORDER CRANBERRY delivery from cream to all parts of the city. F. R. Pearson, 41 Fay st.

MISS EDWIN BUSHNER, pianoforte teacher, 1 Howett avenue.

ALFRED DEAN sates, lift and fire metal roofer, chimneys repaired, cast metal free. Inquire 11 Bradford st.

PROMPT EMPLOYMENT BUREAU—Reliable help of all kinds wanted and furnished. MRS. Fong, domestic help and mountain hotel help a specialty. 34 Prescott st., Lowell, Mass. Telephone 1052-2.

THE SUN IS IN BOSTON. The Sun is on sale every day at both news stands of the Dana station in Boston. Don't for- get this when taking your train for Low- ell.

MISCELLANEOUS

IF YOU HAVE a sick Persian call on C. H. Butler, the Middlesex st. drug- gist.

HOSPITAL OPENED for sick dogs. Diamond clips repaired a specialty. Rings from 50c. Pearl Pins quickly and skillfully repaired. Leslie Billings, Room 6, 102 Gallison's store.

DEFORMS THE HATTER at 24 Mid- dlesex st. has the latest spring blocks for derby. If he makes you hat he will keep it clean for one year.

MME. ALIKA, Lowell's leading palmist. Do not fail to consult her. If may mean much to you. 20 Bridge st. Tel. con- nection.

MADAM CONANT, card reader. She reads by night, 51 George st.

BOARD AND ROOMS, newly furnished hotel, off Merrimack sq. 36 Fairweather avenue.

BARGAINS in new or second hand furniture, also all kinds of repairing done at P. J. Cusick's bargain store, Cen- tral st., opp. Union st.

CHIMNEYS built and repaired with Portland Cement Mortar. Chimneys swept out with steel brushes at short notice. Tel. 1397-2. Smith Brothers, 550 School st.

ST. THOMAS SALVE is the most won- derful cure for Piles ever offered for sale, and can only be purchased at Maguire Brothers' Grocery store, corner of Salem and Common sts. No cure, no pay. 25c a box.

MRS. C. ADAMS, Clairvoyant and card reader and ladies' parlor employment office at 582 Central st.

CHIROPODIST—C. M. Saunders, 90 Prescott st. Open Mon., Tues. and Sat. evenings.

REAL ESTATE MEN, PROPERTY OWNERS, ETC.—Will paper your room, furnishing paper and border to match the same including the hanging for $2.00; special prices given for work con- sisting of more than one room; estimates furnished on inside and outside painting, whitewashing, etc., first-class work guar- anteed. Baker (The New Ricketts), 101 Middlesex st.

PILES, HEMORRHOIDS—Rectal trouble sufferers. I am no free sample deposit or C. O. D. fakir. I was positively cured years standing. Have cured hundreds severe cases by the formula of a special- list of highest standing. Formula—Ad- vice, 50 cents. Treatment inexpensive. M. Adams, 290A Pearl st., Somerville, Mass.

MOTHERS! Bent's Destroyer kills lice on children, and all insects; cures dan- druff and itching scalp; prevents falling hair, harmless. 25c only at Falls & Bur- kinshaw's, 498 Middlesex st.

LADIES—Dr. LaFrance's Compound gives positive relief; powerful combina- tion used by 200,000 women. Price 25 cents; druggists or by mail. Address LaFrance & Co., Philadelphia, Penn.

GENERAL REPAIRING, tenements especially, 1 Charles court, off Charles st. Two flights up.

GORDON & BLOOD—Sheet Metal Workers, Furnace and Stove Repairs, Cornices, Skylights, Gutters, etc. 52 Fai- mer st. Tel. 807-2.

EXCHANGE FOR LOWELL PROP- ERTY—Two country stores with tene- ment overhead, stable and land. Also a blacksmith shop with six-room cottage, stable, hen house and three acres land. I also want a vacant store with tenement overhead in Lowell, in exchange for a new two-tenement house with all modern improvements. John T. Gognon, Salem Depot, N. H.

WANTED

WANTED—Second hand typewriter Remington preferred. Apply to Box 347.

YES, WE BUY, sell and exchange second hand furniture. Boston Furni- ture Store, 183 Middlesex st.

DRINK GLORIA for health; sold every- where.

WANTED—Live poultry, also hen houses or sheds suitable for same. Box 115, Chelmsford Centre.

WANTED—Second hand furniture, roll top desks and show cases. 133 Fletcher st.

WANTED—In a private institution, in one of the suburbs, an aged person to board. For information apply to Dr. Fred- erick Dogdale, Emergency hospital, Gor- ham st.

WANTED—All persons to know, that wood is healthier than coal, and cheap- er to burn in mild weather. I always have a good supply of all kinds ready for prompt delivery. Wholesale or re- tail. A. A. Brown, 73 Inland st. Tel. 1374-2.

WANTED—Second hand furniture. We are the highest cash buyers. 133 Fletcher street.

BOARDERS WANTED—Pensioners, both male and female, good home for winter, on line of electric, a few miles out. Address D. L. T., 68 Merrimack st., Lowell, Care H. C. Wilder.

WANTED—Children to board in East Chelmsford, second house on right east city line, take Boston car.

WANTED—Everybody to try one dol- lar's worth of our dry hard wood kind- lings. Wm. K. Aldrich Co., 559 Dut- ton st.

TO LET

TO LET—Furnished room, steam, $[illegible] and up. $[illegible] per week. Inquire 105 Bat- [illegible].

TO LET—Suite of furnished rooms for [illegible] housekeeping, first floor. Inquire [illegible].

TO LET—Furnished or unfurnished house, barn and [illegible] of land, at [illegible] Inquire [illegible] and Lockwood, [illegible].

TO LET—Furnished or unfurnished rooms with or without board. E. Hunter, [illegible] st.

TO LET—Furnished room, steam heat, modern improvements. Near Lawrence. Inquire at Bedford st. or 97 Walker st.

ELEGANT FRONT ROOM, 2, steam, [illegible] st. 5 Mt. Vernon st.

TO LET—Upper all modern improve- ments, 5 minutes walk from Mass. Ma- chine shop. Inquire at 111 Merrimack st.

SMALL BOARDING HOUSE, centrally located to let. Apply at 61 Lawrence st.

TO LET—Furnished room at 26 West Sixth st.

TENEMENT of three pleasant rooms near the station. $[illegible] month. T. H. Elliot of Cambridge.

TO LET—Nicely furnished front room, $[illegible] week. Inquire 33 Jewett st.

TO LET—5 room upstairs flat, bath, hot water, shed for wood and coal, sep- arate outlet. 64 Chapel st. Inquire 535 Central st.

TO LET—Tenements of 4 and 5 rooms 11 Adams street. Inquire 32 Varney street.

TO LET—Modern house in the Oaklands, 6 nice rooms with all the latest im- provements. Cement cellar, fruit trees, garden and small stable. Rent very rea- sonable. Inquire 236 Fairmount street.

TO LET—Large floor space at the Thorndike Mfg. Co. Steam heat and power furnished free. Rent is low. Ap- ply at office to Eugene G. Russell, 407 Middlesex st., near depot.

TO LET—House of ten rooms with stable, all in fine condition. O. R. Park, 120 Vernon ave. Tel. 1093-3.

TO LET—A tenement of five rooms and attic with bath and improvements at 70 Chambers st. Rent reasonable. Apply on premises or 32 North st.

TO LET—5 room flat, new block, open plumbing, hot and cold water, set wash tubs. T. A. Molony, 44 Whipple st.

TO LET—Well heated and furnished front room, every convenience and best locality. 134 Andover st.

TO LET—At 61 Tyler st., house of 12 rooms, steam heat and bath, hot and cold water, newly plumbed and repaired. Ap- ply to George H. Walker, 210 Central or 68 Wilder st.

BARN TO LET—Rear of 58 Tyler st., 2 stalls, one box stall, large carriage room. Apply to George H. Walker, 210 Central or 68 Wilder st.

ROOM Desirable, sunny front room to let, with first class board. 243 West- ford st., Mrs. Saunders.

TENEMENT TO LET—Formerly occupi- ed by Dr. Bates, dentist. Apply at corner of Middlesex and Elliot sts.

NOTICE—Boarding house under new management located 781 Lawrence st., cor. South Whipple st., large airy rooms, fur- nace heat, gas and bath. Rooms with or without board.

FACTORY WITH 12,000 square feet floor space for rent, situated half way between Buffalo and Niagara Falls, in the heart of the Niagara Falls electric power de- velopment, rail connections, near freight and express offices, also natural gas. Ap- ply James Sweeney Jr., Agent Sweeney property, North Tonawanda, New York.

ENGLISH HOUSE—8 rooms and bath, pleasantly situated, 120 Riverside st., near Textile school. Inquire 224 Market st.

ROOM WITH POWER to let in card building, Shattuck st. Wm. E. Badger, Locks and Canals office.

MONEY TO LOAN

JEWELRY ON CREDIT—Watches and diamonds sold on weekly payments, low- est prices. Boston Supply Co., 22 Hildreth building.

MONEY TO LOAN on collateral. Low- ell Loan Co., 529 Dutton st., near Fletcher.

MONEY TO LOAN—Any employe holding a permanent position, may get money without security or publicity at the low- est rates in the city. Offices in Lowell and Lawrence. Massachusetts Loan Co., Room 22, Hildreth Building, 45 Merri- mack st.

LOST HIS SHORT—Plenty of money to loan to permanent salaried people on easy weekly payments, lowest rates. In the city, confidential, no publicity, no delay, special inducements for quick payments. Private office. Offices in Lowell and Lawrence. U. S. Loan Co., 50 Prescott st.

$5, $10, $15—Emergency loans for "flight" places quickly secured at the best place in Lowell. T. H. Kelley's, 252 Middle- sex st.

MONEY ON CREDIT without security salaried people and others. Best terms, liberal discount, commission paid. Merri- mack Loan Co., Associate Building.

MONEY LOANED salaried people, re- tail merchants, teamsters and others, without security, easy payments, officers in 50 leading cities. Tolman, room 6 Hildreth Building, 45 Merrimack st.

MONEY TO LOAN at short notice on furniture, pianos, diamonds, etc. Leases paid off and more money advanced. All business strictly confidential. Address W. E. Leishas, room 8, Hildreth Building.

MONEY—The best place in the city to borrow money is from the U. S. Loan Co., 50 Prescott st.

THE PRODUCT OF THE

7-20-4

10c CIGAR FACTORY

is now larger than that of any individ- ual manufacturer in New England. The name R. G. Sullivan stamped on every cigar insures quality.

R. G. SULLIVAN, Mfr., Manchester, N. H.

INFORMATION WANTED

Notice--Divorces

Strictly private advice and book free. Short walk, prompt, efficient, references everywhere, success in all counties in Massachusetts, lowest fee, easily paid. Our only office. Lawyer, 17 Court st., Room 11, Boston, Mass.

If you want help at home, or in your business, try The Sun "Want" column.

TRAINS TO AND FROM BOSTON

SOUTHERN DIV.

To Boston. Lve.	To Boston. Arr.	From Boston. Lve	From Boston. Arr.
5.08	6.51	6.00	7.04
6.25	7.40	6.50	8.50
7.30	7.50	7.04	8.54
8.47	9.23	8.15	9.39
9.01	9.01	9.00	9.37
1.21	2.06	10.00	10.37
2.31	3.55	10.47	11.30
3.43	4.35	11.30	12.07
4.52	5.23	12.05	12.50
5.39	6.22	1.03	1.47
7.43	9.30	2.00	3.00
9.55	10.19	3.00	3.57
11.07	12.02	3.47	5.10
11.54	12.12	4.05	4.41
12.12	1.00	4.16	5.20
1.40	2.23	5.00	5.37
2.51	3.48	5.18	6.23
3.47	4.30	5.47	6.54
4.28	5.20	6.14	7.[illegible]
5.22	6.15	7.30	8.[illegible]
6.40	7.00	8.53	9.05
8.13	8.55	10.53	11.51
7.31	8.15	11.23	12.11

WESTERN DIV.

To Boston Lve.	To Boston Arr.	From Boston Lve.	From Boston Arr.
6.50	7.25	7.30	8.31
8.00	8.54	9.25	10.34
9.25	10.39	10.55	11.48
10.34	11.35	11.50	1.07
12.07	1.32	2.15	3.45
12.42	2.40	3.00	4.16
2.25	3.22	4.15	5.25
3.11	4.05	5.09	7.12
5.35	6.05	6.23	7.45
5.00	6.47	8.10	10.35
*7.24	8.40	*11.15	12.11
8.15	7.23		
9.00	8.00		
9.23	10.25		

*Runs to Lowell Wednesdays and Saturdays only.
†Via Wilmington Jct.

SUNDAY TRAINS

SOUTHERN DIVISION

6.39	7.53	9.00	10.05
7.21	8.05	10.00	10.[illegible]
8.48	9.49	11.31	12.17
9.23	10.15	1.00	1.57
*10.50	11.51	5.00	5.55
2.25	3.37	7.00	8.[illegible]
4.15	6.00	7.15	8.[illegible]
6.15	6.55	8.06	10.10
7.31	8.15	10.16	11.21

SUNDAY TRAINS

WESTERN DIVISION

8.15	9.25	8.00	9.10
12.10	1.15	12.00	1.00
3.55	4.50	5.05	6.25
5.55	6.50	8.45	9.55
8.45	9.55		

LOCAL NEWS

Tobin's Printing—Associate Bldg. Tel. Babbitt, Opticians, 19 Hon Marsh Bldg.

Hire your hacks for funerals or weddings at J. F. O'Donnell & Son's, 524 Market street.

When you have any real estate to sell consult J. F. Dosche, Donovan Bldg. Telephone.

OYSTER SUPPER

AT DRACUT CENTRE CHURCH LAST EVENING

At the Dracut Centre church, last evening, the C. E. society gave an oyster supper and entertainment and the affair was most successful. Supper was served from half past six to half past seven o'clock. Mrs Harvey W. Barnes and Mrs W. E. Harvey, chairman of the supper committee, aids, Mrs. R. S. Fox, Mrs. Elisha Gordon, Mrs. Annie Stone, Mrs. C. C. O'dell, Mrs. Truman Hill, Mrs. Levi Parker, Mrs. M. E. Harvey, and Mrs Bert Smithson.

The young ladies who served were Miss Elsie Harvey, Miss Nettie Harvey, Miss Marion O'dell, Miss Edith Yates, Miss Geneva Gordon and Miss Nettie Smithson.

W. E. Harvey had charge of the tickets, Bert Smithson of the coffee, Adelbert Bryant of oysters. The ice cream was served by Roscoe Coburn, Russell Johnson and Miss Hilda Johnson.

The fine entertainment program given under the direction of Mr. Warren Fox, included vocal solos by Miss Anita Fox, piano solos by Miss Elizabeth Dalton, readings by Mr. A. L. Dilen of Amherst college and selections by Mr. William P. Hovey's mandolin, banjo and guitar club.

MARIE COLLINS

DAUGHTER OF LATE MAYOR MADE PRISON COMMISSIONER.

BOSTON, Mar. 1. Miss Marie Rose Collins of this city was appointed a member of the board of prison commissioners by Gov. Guild, to succeed Dr. Mary V. O'Callaghan of Worcester, resigned. Miss Collins is a daughter of the late Patrick A. Collins and is well known in philanthropic work. The governor also appointed William A. Caley of Medford, a trustee of the Westborough insane hospital in place of Edward Hamlin, of Boston, who declined a reappointment.

CUNARD LINE

To and from Queenstown and Liverpool. Now is the time to book your friends from the old country. For rates and correct information inquire at MURPHY'S AGENCY, 78 Appleton Street, opposite Postoffice.

REMOVAL NOTICE

McGauvran Bros. furniture and piano movers, have removed from 147 Dutton street to 5 Bridge street, opposite Transfer Station. Telephone 48; residence, 192-2.

DR. F. J. HART, DENTIST
7 Merrimack Street

UNDERTAKERS
J. F. O'DONNELL & SONS
Funeral chapel and morgue connected with the establishment.
224 MARKET STREET
Telephone 459-3

JOSEPH F. DONOHOE
Real Estate and General Insurance
Rooms 46-47 Donovan Bldg., 257 Central St., Lowell, Mass. Tel. connections.

JAMES E. O'DONNELL
Attorney-at-Law
HILDRETH BUILDING, LOWELL

ROBERT J. CROWLEY
COUNSELLOR-AT-LAW
16 and 17 Central Block
Telephone—1723-2.

J. J. O'Connell J. J. Cashman
J. J. O'CONNELL & CO
FUNERAL DIRECTORS
1010 CENTRAL ST. DAVIS SQ
Telephone Connection.

JOHN W. McEVOY
Counsellor-at-Law and Public Administrator.
137 Central St. Tel. 639-4

GEO. W. HEALEY - - Undertaker
79 BRANCH STREET
Telephones—Office 1710. Res. 904-13.

J. HARVEY & CO.
Plumbing and Heating Contractors
Agent for Hub Heater.
Residence, 842 Moody street.
Office Telephone, No. 860.
All kinds of repairing done in first class manner at reasonable prices.
469 MERRIMACK STREET

TO CURTAIL ONLY

Bigelow Co. Will Still Make Ingrains

THOUGH DEMAND IS DIMINISHING

Statement From Treasurer Fairbanks

BOSTON, Mar. 1. Asked yesterday if there was any truth in a report that the Bigelow Carpet Co. was to discontinue the manufacture of ingrain carpets, Charles F. Fairbanks, treasurer of the company, denied that his company had any such move in contemplation. He admitted, however, that the mills are curtailing the manufacture of this grade of carpet which is due to the fact that at the present time there is not the demand for it that there formerly was, for which a change of style is responsible.

Mr. Fairbanks explains that at the present time there is a demand for a more gaudy floor covering, one that has in it more coloring than is possible to incorporate in ingrains because of their peculiar weave, but he believes that the time will come when there will be quite as large a demand for this carpet as formerly. Of course, the high price of wools makes a difference in cost, which, in some degree is responsible for the lessening demand.

Mr. Fairbanks lays special emphasis on the fact that the Bigelow works, while curtailing the output, are still manufacturing them and will continue to do so. Asked if the lessened output did not mean the discharge of a certain percentage of help, Mr. Fairbanks replied in the negative, as these same people, he said, are employed in other lines of weaving.

BIRTHDAY PARTY

HELD IN HONOR OF LITTLE MISS BARRY

A birthday party in honor of the 11th birthday of Miss Mamie Barry was held last evening at the home of her aunt, Mrs. J. N. Mahoney, 132 Branch street and a pleasing time was enjoyed. A large party of friends and playmates of the little Miss were in attendance and general jollity reigned supreme. Games and various social diversions were enjoyed and light refreshments were served. Miss Barry received many beautiful and valuable presents in remembrance of the happy occasion.

THE PRESIDENT

IMPOSES RATES OF DUTIES ON GERMAN IMPORTS.

WASHINGTON, March 1. President Roosevelt today issued a proclamation imposing the rates of duties provided by section three of the Dingley act upon imports from Germany in return for Germany's concession of minimum tariff rates on United States.

LEAVES NAPLES

BISHOP O'CONNELL ON HIS WAY TO BOSTON

NAPLES, March 1. Most Rev. William H. O'Connell, archbishop of Constance, who was recently made coadjutor of the Roman archdiocese, accompanied by his secretary and chaplain, Mgr. J. W. Colgan of Portland, Me. and Rev. Dr. P. J. Supple of Boston, called for Boston on the Romanic, which left here yesterday afternoon.

Archbishop O'Connell will arrive in Boston about March 12.

DRUGGED DOG

BURGLARS THEN STOLE $100 WORTH OF SILVERWARE.

NEW YORK, Mar. 1. To prevent their discovery and capture, burglars forced morphine or some other narcotic down the throat of Odio, a maltese terrier, stilled her yelps while the poison took effect, and when the tiny guardian of the apartment of John Barton, in 401 West One Hundred and Forty-ninth street, was senseless, robbed her master and wife of jewelry and silverware that had been in the latter's family for four generations. Its intrinsic value is $100, but to Mrs. Barton it was priceless.

MOTHER ST. HUBERT

NOTED CANADIAN NUN PASSED AWAY.

Rev. Mother St. Hubert, of the Hospitaliers of St Joseph, of the Quebec General hospital, and a sister of Mr. Louis Page of 31 Branch street, this city, died Sunday, after a religious life of extraordinary length and activity. Living been for 61 years and some months a member of her order and a worker to the last.

Mother St. Hubert whose name was Esther Page, was 81 years old. Last year, when she rounded out 60 years of service, her diamond jubilee was joyously though ceremoniously celebrated within the convent walls and distinguished members of the clergy from all over Canada sent congratulations.

In spite of her great age, she worked till the last, surrendering her work at the hospital only a week before her death. She had charge of the invalid and destitute old women to whom the hospital offers a refuge.

Two sisters of Mother St. Hubert were also nuns of the same order, and the three performed their noble life work side by side. All three are now dead.

Closing Out Sale

Dress Goods, Worsteds, Cheviots, Broadcloths, Novelties and Flannels. Also Remnants of all kinds, at Cut Prices.

Everything must go as we are going out of business.

COME EARLY.

Open from 10 a.m. to 6.30 p.m.

MARTIN E. PIHL
49 S. Whipple Street
Take Lawrence Street car.

LOSS IS $5000

Fire in State Armory at Manchester

MANCHESTER, N. H., Mar. 1. Fire for which two alarms were sounded and which practically cripples the Manchester militia companies, was discovered in the state armory in Pleasant street shortly before midnight.

Although confined largely to the basement, it was there that the company and regimental equipment rooms were located, and it is expected that the uniforms and furnishings will be pretty much a total loss.

The armory was erected two years ago form a state appropriation of $5,000. The loss to the property as a whole is estimated at $[illegible]. No insurance was carried.

The cause of the fire is not known, but, as there were two company inspections at the armory earlier in the evening, it is expected that it started from matches left in the clothing or the carelessness of some company member in smoking about the equipment rooms.

Smoke was detected by officers in the building as early as 11 o'clock, but its source could not be located.

A LOWELL MAN

Found Unconscious in Street at Nashua

Tuesday evening Patrolman M. H. Degnan of Nashua, N. H., found a man in an unconscious condition on Lock street, near the corner of Tolles street. The man was taken into the house at 90 Tolles street and the officer summoned City Physician Victor E. Reed. The man regained consciousness enough to say that his name was Brewett and that he lived in Lowell.

Dr. Reed examined the man and found that he was suffering from hemorrhage of the brain and that he was in a serious condition. He ordered him removed at once to the hospital. The man was taken there, where he was made as comfortable as possible.

Upon investigation it was found that the man was Philip Brewett, aged 15, who for some time past has been employed by the Singer Sewing machine company as a canvasser. He is married and has a family in Lowell. Inquiry at the Singer office this morning revealed that Brewett has been ill for some time past and that one day recently he was taken sick on the street and was obliged to go into a drug store for treatment.

The horse and carriage which Brewett was driving at the time when he was taken ill was found later in the evening on Amherst street and was later taken to Dustin Marshall's stable.

MEN'S CLUB

ENTERTAINED BY BROTHERHOOD OF PAWTUCKET CHURCH.

The Men's club of the First Trinitarian Congregational church was entertained last evening by the Brotherhood of Pawtucket church. The supper, an excellent one, was in charge of Messrs. J. B. V. Coburn, Harry Howe and Arthur Marshall. A quartet composed of Robert Ring, C. H. Hartley, J. B. V. Coburn and C. A. Richardson favored with selections and Mr. Ring with vocal solos. Mr. Hartley was accompanist.

Mr. Henry Sterling, secretary of Boston Typographical union, No. 13, gave an address on "The Labor Question and What Trades' Union has Done for Labor."

Rev. George F. Kenngott addressed the company on "The Worth of the Individual Man." The addresses were followed by lively discussion from the floor, both in sympathy with and in criticism of trades union.

A vote of thanks was tendered Pawtucket Brotherhood and the meeting adjourned.

JAIL RULE

IS APPLIED TO TUCKER'S LETTER WRITING.

BOSTON, Mar. 1. Mrs. Tucker, the mother of Charles L. Tucker, visited him in the East Cambridge jail yesterday afternoon and stayed with him about an hour.

Mrs. Tucker says she found her son improved in spirits. He had recovered somewhat from his down-heartedness, caused by being removed from the large cell he occupied to a smaller one. She expresses herself satisfied that the U. S. supreme court will pass favorably on the claims of her son regarding alleged infringement of his constitutional rights.

Mrs. Tucker was much perturbed because Sheriff Fairbairn had issued an order to the effect that in the future the young man will not be allowed to write to M. Walter Ash of Providence. The order was issued yesterday as the result of the publication of some of the letters Tucker wrote. Mrs. Tucker says that Mr. Ash was a good friend to Charlie and that his letters helped him materially in keeping up his spirits.

Sheriff Fairbairn, when asked regarding the order said: "It is a rule of the jail that all correspondence written for publication is barred and Tucker knows that rule. If the letters are published that is his lookout."

COTTON GOODS

ARE IN GREAT DEMAND IN CHINA.

WASHINGTON, Mar 1.- The bureau of manufactures has received from special agents appointed to investigate the Chinese market for American made goods a large quantity of samples of the cotton materials in demand in China.

The samples will be arranged and placed on exhibition in New England, Georgia and other points where manufacturers may examine them.

The reports of the agents say the United States is not competing with the other countries in the Chinese markets, principally because the manufacturers do not know what the Chinese want and are not shipping the desired articles. The samples sent to the bureau are mostly prints, vivid in coloring, and of designs to suit the Chinese taste. They are made in England, Germany, France and elsewhere abroad, particularly for the Chinese trade.

THEY DREW LOTS

Boston Aldermen Select Two Chairmen

MAYOR FITZGERALD MADE DEAL

Draper and Cauley the Men Chosen

BOSTON, March 1. After being deadlocked for two months the board of aldermen yesterday reached a compromise through which Alderman Draper, republican, will serve as chairman of the board for the next five months and Alderman Cauley, democrat, will be chairman for the remaining five months of the year.

Whether either should have the first or second term was decided by the toss of a coin and the drawing of a card from a box.

The compromise was reached largely through the efforts of the mayor, who felt that a prolonged deadlock would seriously injure the city's interests.

It was understood in the conference which brought about the compromise that both democrats and republicans would be fairly represented, no matter which chairman happened to get the first term and the naming of the committees.

The result was said to be a tremendous disappointment to Alderman Whelton, who, with Lomasney's backing, it was said, felt confident of being either elected chairman himself, or failing in that, to keep the board deadlocked, and therefore the mayor's administration handicapped during the remainder of the year.

CHARLES M. DRAPER.
The Republican Who Will Preside Over The Aldermen Until August 1.

After the meeting, Alderman Whelton made a rush for Alderman Hennessey, whom he charged with being a "bluff" and "selling himself cheap" and for a few seconds it was feared that the two would come to blows. The crowds closed in, however, and a physical encounter was averted.

The board was scheduled to meet at 2 o'clock, but it was 4 o'clock before City Clerk Donovan called the meeting to order.

Alderman Curiey moved that a recess be taken for half an hour and Alderman Linehan wanted to know the reason why the motion was made, but Curley would make no explanation and the motion was carried.

During the afternoon numerous conferences were had without the members coming to any agreement. Those in the conferences were Aldermen Cauley, Curley, Baldwin, Hennessey and Kneeland, democrats, and Aldermen Bangs, Bell and Draper, republicans.

Aldermen Kneeland afterwards declined to take part in any of the conferences and the other three republican members, Aldermen Battle, Berwin and Bromberg, held aloof.

An agreement was finally reached by which Alderman Draper, republican, and Alderman Cauley, democrat, should each serve as chairman for five months. Private Secretary O'Connell was called into the conference to referee the settlement as to which of the two aldermen should serve the first five months.

EDWARD L. CAULEY.
Who Will be Democratic Chairman of Aldermen from Aug. 1 to Jan. 1.

Two cards were placed in a box, one numbered one and the other two. A coin was then tossed and Alderman Cauley won the toss and he was permitted to draw first. He drew the card numbered two and it was therefore settled that he should serve the second five months of the term.

DORCAS TEMPLE

RATHBONE SISTERS HELD SUCCESSFUL WHIST PARTY.

Dorcas Temple, Rathbone Sisters, No. 13, held a whist party and fair yesterday afternoon and evening in Pythian hall. The whist party was in charge of Mrs. Charley Glidden, chairman, assisted by Mrs. F. L. Danforth and Mrs. Charles A. Abare. The prize winners were: First, Mrs. H. C. Dunbar; second, Mrs. Ella Palmer; third, Mrs. Addie Howe; fourth, Mrs. S. Silsbee; fifth, Mrs. J. E. Farnham; sixth, Mrs. E. F. Litchfield.

In the early evening a supper was provided under the direction of Mrs. H. C. Klatz, chairman, assisted by Mrs. Richard S. Griffith, Mrs. J. W. Stiles and Miss Grace Harvey. The fair which followed proved a financial success, due to the hustling and courteous attendants.

The cake table was in charge of Mrs. Charles A. Abare, assisted by Mrs. Charles Glidden, Mrs. M. Garland and Mrs. John Hibbs; bundle table, Mrs. Frank Johnson, chairman, assisted by Mrs. A. T. Maynard, Mrs. Melvin Stone, Mrs. E. Young, Miss Jeannette Johnson, fancy table, Mrs. F. L. Danforth, chairman, assisted by Mrs. S. A. Potter, Mrs. R. C. Griffiths; apron table, Mrs. H. C. King, chairman, assisted by Mrs. Charles M. Young and Mrs. R. J. Fullerton.

During the evening a very enjoyable entertainment was given, in which the participants were Mr. William Carroll and Mr. Walter Shepard, in vocal selections; Mr. Charles Jones in a monologue stunt. Miss Gertrude Merrill presided at the piano.

Mrs. Winnifred Flagg Symonds of "The Grafters," a musical comedy, is visiting in town for a few days.

BEST VERMONT CREAMERY
BUTTER
At a Big Price Reduction

GOLDEN ROSE BUTTER comes from Old Vermont, where the finest herds of registered Jersey cattle, perfect in health, give the choicest cream, which, by an extra cleanly process, is churned into the richest and finest flavored butter in the world.

22½c

Also Choicest Elgin Butter, Lb. - - - - 21 cents

Grocers, as well as Buttermen, we sell the best to the best, and if you must economize, buy here. We save you 1-3 on your grocery bill!

GINTER'S, 141 MERRIMACK STREET Opp. Pollard's

WATER SUPPLY

Dracut Voters Decide to Spend $50,000

At a meeting held in Grange hall, Dracut, last evening, the voters of Dracut called together by the selectmen voted to expend $50,000 for a water supply. The matter provoked somewhat lively discussion but the vote against the proposition was comparatively small. The vote to construct the water works was 47 in favor and 19 against. The commissioners were authorized to borrow a sum not exceeding $50,000 to pay for the work.

It was voted to accept the by-laws, as drawn up by the commissioners, and it was also voted that the annual meeting of the Dracut water supply commissioners be held on the second Tuesday in April.

The wells will be located at Goodhue's meadows, above the Navy Yard, and the reservoir will be located on Marsh hill. The main supply pipe will run from the wells through Lakeview avenue, Pleasant street and Bridge street to the reservoir.

FIREMEN'S BILL

WOULD ELIMINATE CIVIL SERVICE IN CITIES.

The following is from the Fitchburg Sentinel:

There are now in circulation in this city several petitions in favor of a bill which will soon be presented to the legislature concerning a regulation of the civil service as it applies to firemen. These petitions came here from Lowell, in which city the movement against so much civil service began. The bill in effect provides that civil service for firemen shall not apply in cities unless the city council shall accept the method by a vote. When the bill now in effect was passed about a year ago or a bit later, no one around here or much of anywhere else knew anything about it and the opposition that would have been expressed was not given a chance to materialize. In Worcester, Lowell and other cities, there is much opposition to it, and there is no great love for it in this city among those who know about the fire department matters. The petitions are being very freely signed by members of the department and men outside of it, and it will get strong endorsement here. It is understood that the local representatives in both branches of the legislature will lend their support to the bill.

TEXTILE SCHOOL

Defeated the University of Maine

The University of Maine team was beaten by Lowell Textile school basketball team, 29 to 9, last night.

L. T. S.	U. of M.
Walker rf	lb Burk
Church lf	
MacDonnell	rb Stur
Church c	c Bla
Stersberg c	c Higgin
Farr lb	rf Scale
Guy lb	
Fields rb	lf Owe

Score—Lowell Textile 29, University of Maine 9. Baskets from floor Field 5, Church 5, Walker 2, MacDonnell 1, Owen 2, Burke. Baskets from fouls—Lowell T. S. 1, U. of Maine 3. Referee—J. F. Thorpe, Lowell. Umpire—H. Hoxie, Maine University. Timers—R. White and H. P. Higgins. Time—20m halves. Attendance—350.

LOWELL H. S. 32, LOWELL C. C. 20

High school basketball players defeated the Commercial college team last night, 32 to 20. Croft, Early and Gendron led in basket throwing for the High school and Mallinson for the Commercial college. The summary:

L. H. S.	L. C. C.
Croft rf	lb Gra
Scribner lf	rb Choquet
Early c	c Jessup
Dow rb	lf Mallins
Gendron lb	rf Cunningha

Score—L. H. S. 32, L. C. C. 20. Goals from floor—Croft 3, Gendron 3, Early 3, Scribner 2, Choquette 2, Grant 1, Mallinson 2, Cunningham. Goals from fouls—Lowell H. S. 10, Lowell C. C. 6. Umpire—Swift. Timer—Steeves. Time—20m halves. Attendance—100.

If you want help at home, or in your business, try The Sun "Want" column.

HADDOCK
Fancy Shore Haddock, per lb. 8c

HERRING
Large, fresh..... 40c doz.

COD
Large Steak..... 8c lb.

WHITEFISH
Fancy Sliced..... 10c lb.

HALIBUT
Fancy Shoals Fish, per lb. 18c

SMELTS
No. 1 Eastern. Per lb. 13c

SEA TROUT
Per lb 10c

SALMON
Fancy Chinook, per lb. 18c

SHAD
Hudson River, per lb. 25c

EELS
Large, fresh; per lb. 15c

FLOUNDERS
Per lb 7c

MACKEREL
Large, frozen..25c Each

IF IT SWIMS WE HAVE IT, OR CAN GET IT.

OYSTERS
Prov. River, shipped to us direct from the beds every day. Per qt. 40c

SARDINES
Norway Smoked.....10c
P. & C. (¼ oil).....30c
Bar Harbor..... 5c
Mustard Sardines ...10c

HONEYSUCKLE BRAND
Salmon, Shrimp, Clams, Lobster, Boneless Cod, are packed regardless of expense. Sold here exclusively.

BONELESS COD
Fancy English, Slack Salted, absolutely boneless, finest in the world. Per lb. 15c

FINNAN HADDIES
Ray's Fancy Smoked, received fresh every day. Per lb. 8c

SMOKED HALIBUT
Fancy Iceland Halibut Chunks, sold everywhere at 25c. Our price, per lb. 20c

SMOKED SALMON
Fat, Sugar-cured. Per lb. 25c

KIPPERED HERRING
Lightly salted, delicious, broiled. Each..... 5c

SMOKED BLOATERS
Large Norway. 40c Doz.. 3 for 10c

PICKLED MACKEREL
Extra Shore No. 1. Per lb. 18c; 10 lb. pails $1.50
Irish No. 2....2 for 25c

PICKLED HERRING
Large Nova Scotia. 3 for 10c

CANNED SALMON
Best Red Alaska Russian-American, finest packed. 1 lb. cans....10c

COD LIVER OIL
Made in Provincetown, especially for us of pure Cod Livers.
Per bottle 25c
Per quart 75c

LOBSTER
Fresh Boiled..... 35c
Fancy 1906 pack, Honeysuckle Brand, per can 25c

FINEST PRODUCT OF THE SEA
TARPON

124 CENTRAL ST.
Telephone 213
ALL ORDERS PROMPTLY DELIVERED.

LENTEN SPECIALTIES

We shall offer through the Lenten Season sea food of every description. We shall offer goods at prices that defy all competition even in Boston, which may be seen by comparing our quotations with those of the largest Boston dealers—And our advertising means something besides low prices—It means the first selection of fish from the vessels at T wharf, which is made possible only by having our wholesale house located there—It means that selling direct at retail saves you the jobber's profit—the ready and gratifying response which the people of this city make to all our advertisements demonstrates that in more than two years' business here we have gained their confidence, AND WE SHALL NOT BETRAY IT.

Improve Your Table,
Increase Your Bank Account.
—TRADE WITH US—

CLAMS
Ipswich Clams, received every day.
Shell ..... 40c pk.
Shuck ..... 20c qt.

SIXTY VARIETIES OF FRESH, SALT, PICKLED, SMOKED AND CANNED FISH.

SHRIMP
Fresh ..... 35c qt.
Canned .....12c can
Honeysuckle Brand.

COTTON BURNED

Granite Mills' Storehouse Destroyed

THE LOSS IS ABOUT $125,000

Several Houses in the Vicinity Caught Fire

FALL RIVER, March 1—Fire, believed to have been caused by spontaneous combustion, destroyed the Granite mills' No. 2 storehouse and its contents yesterday afternoon. The loss is estimated at $125,000, covered by insurance.

A high northwest wind prevailed, and sparks were blown over on the roofs of tenement houses, causing more than a dozen small fires and threatening to make many families homeless. Hard work on the part of the firemen, however, confined the fire damage to the burned storehouse.

The blaze was discovered about 3 yesterday afternoon by employes of the Granite mill on Robeson street, in the Flint village section of the city. The fire department of the mill was dispatched to the storehouse, but the volunteer fire fighters were unable to successfully cope with the flames.

An attempt was then made to send in an alarm by the automatic alarm system at the factory, but owing to some defect in the mechanism the alarm could not be sounded.

A telephone call to the fire headquarters resulted in a few pieces of apparatus being sent to the scene. The firemen knew that the fire was a dangerous one, and soon more than half the apparatus in the city had been summoned.

The storehouse was a three-story granite structure and contained 1500 bales of Egyptian cotton, most of which is valued at about $75 a bale.

When the roof of the storehouse fell in, a great volume of sparks rose high in the air and then was driven before the northwest wind, causing more than a dozen small fires on the roofs of tenement houses.

A GOOD SELECTION WHICH WILL GIVE GENERAL SATISFACTION

Letter to GEO. M. HARRIGAN, Lowell, Mass.:

Dear Sir: The late president of the Croton River bank, at Brewsters, N. Y., built the finest house in all that region, in 1884, and painted it with lead and oil at a cost of $900; the house cost $31,000.

In 1895, three years, he repainted it with Devoe at a cost of $850. In 1897 this paint was in good condition.

Lead and oil, $900, three years. Devoe $850, ten years.

Yours truly, F. W. DEVOE & CO.

P. S. The Atlas Hardware and Paint Co. sell our paint.

WERE DEFEATED

High School Boys Lost the Debate

PORTSMOUTH, N. H., March 1.—The public debate between the debating club of the Portsmouth high and the Greenledge debating club of the Lowell high was won by the local club. The question for debate was: Resolved, That Napoleon Bonaparte was a greater man than George Washington."

The Portsmouth team, which consisted of Frank W. Kilburn, C. S. McDaniel and H. A. Doolittle, took the affirmative and the Lowell team, consisting of Karl Herrick, Horace Blaney and Frank W. Sullivan, took the negative. The rebuttal was made by Frank H. Kilburn for the local team and by Horace Shaw for the Lowell boys.

The debate was attentatively listened to by an audience of upward of 500 persons. The judges were Hon. Stanton Owen of Laconia, Hon. M. H. Bennett of Manchester and Samuel W. Emery, Jr., of this city.

The decision of the judges was rendered by Mr. Owen, who in making the award said that the judges awarded the debate to the Portsmouth high on the convincing argument advanced by that team as well as the able manner of delivery.

LENTEN MISSIONS

WILL BEGIN IN FRENCH CHURCHES NEXT SUNDAY.

At St. Joseph's and St. Jean Baptiste churches the annual Lenten missions will open on next Sunday and continue for four weeks. The missions will be conducted by Rev. Fr. Henault, O. M. I., and Prudhomme, O. M. I., both of the Cap de la Magdeleine, Que. Fr. Henault is a French Canadian, and Fr. Prudhomme, a native of France.

The series of missions will commence, as usual, with the married women's to be followed in succession by the single women's, the single men's and finally the married men's.

The missions at St. Louis's church will take place only after Easter this year, and two Franciscan monks from Montreal will preach.

WORTH KNOWING

—that Allcock's are the original and genuine porous plasters; all others are imitations.

THE BEST

is alone good enough for my customers. I have been in this business in Lowell for ten twenty years and have learned by experience many points in the coal trade which make it possible for me to serve you better, cheaper and more satisfactorily than anybody else.

Mail and telephone orders will receive immediate attention.

JOHN P. QUINN

OFFICE AND YARDS, GORHAM AND DIX STREETS.

TAKE ANY GORHAM STREET CAR.

Telephone 1180.

REAPING BENEFIT

From the Experience of Lowell People

We are fortunate indeed to be able to profit by the experience of our neighbors. The public utterances of Lowell residents on the following subject will interest and benefit thousands of our readers. Read this statement. 'Tis emphatic and convincing. No better proof can be had.

Mrs. Wm. A. Buckley, of 9 Chestnut street, Lowell, Mass., says: "Both my husband and myself are very strong advocates of Doan's Kidney Pills. Mr. Buckley took them some six years ago and was completely cured of kidney complaint and backache. He doctored and wore bandages and used liniments and other remedies but nothing did him any good until he got Doan's Kidney Pills at Ellingwood & Co.'s drug store. The use of three boxes cured him and he regards it a pleasure to tell others of the great value of this medicine. Some time after he was cured I was taken with backache and other noticeable symptoms of kidney complaint. I began taking Doan's Kidney Pills and they soon banished the backache and corrected all other difficulties. I take a few when I feel that the kidneys are sluggish and they always tone me up and make me feel better in every way."

For sale by all dealers. Price 50c. Foster-Milburn Co., Buffalo, New York, sole agents for the United States.

Remember the name—Doan's—and take no other.

DR. ROTHFUCHS

SPECIALIST

Graduate of Harvard Medical University.

Permanently located at

117 Merrimack Street, Lowell

C. C. Rothfuchs, M. D.

Pay Me As You Are Able

I positively cure bladder and kidney complaints, gleet, prostatitis, cystitis, and scalding inflammation, contracted, recent or old; relief quick; prevent stricture.

I positively cure nervous and physical debility, mental anxiety, loss of will power, sleeplessness, dark rings under the eyes, lack of ambition, pains in back and limbs and restore manly vigor. All the bad effects of youthful errors and excesses cured to stay cured.

All acute and chronic private diseases and weaknesses of men, and all diseases of the blood and skin, contracted or inherited, treated and cured by me.

My method of treatment cures to stay cured.

Consultation, examination and advice to men FREE!

My charges are the lowest for the best expert services. My patients can pay as they are able.

DR. ROTHFUCHS'

Medical Co., Inc.

117 MERRIMACK STREET

Hours daily—9 a. m. to 8 p. m.—Sunday, 10 to 1.—Closed Wednesday.

LOST HIS BRIDE

SO GUGLIELMO IS LOOKING FOR DIVORCE.

PROVIDENCE, March 1.—James B. McElroy, a prothonotary, left here yesterday on a hunt for Lizzie Guglielmo, the respondent in a divorce case, and his quest may lead him half way around the world before he serves the citation. McElroy will go to a little town on the Italian frontier if he fails to find her either in New York or Paterson, N. J.

Scott Guglielmo, the husband, is a barber on Elmwood avenue, this city, and he has directed his attorney, Stephen J. Casey, to have his wife duly notified of the pending divorce proceeding by the service of the personal notice by a disinterested party.

Guglielmo lost his bride the same day he married her, April 17, 1903, at Paterson, N. J. A magistrate performed the ceremony, and on the same afternoon at a wedding feast he proposed that they be married again by a priest. To this his bride dissented. When Guglielmo protested that it would be necessary for him to have a religious ceremony performed, his bride suddenly darted away and he has not seen her since, he says. Now he wants to make sure that his divorce will be all right when granted here.

CHILDREN OF MARY

HELD MONTHLY MEETING AT SACRED HEART CHURCH.

The Children of Mary sodality of the Sacred Heart church held its monthly church and social meeting on Tuesday evening with a large attendance. Service was held in the basement of the church and consisted of the singing and recitation of the office of the Blessed Virgin by the sodality, with Miss Mary Doyle at the organ. After the office benediction of the Most Blessed Sacrament was given by Rev. Fr. Smith, O. M. I., spiritual director of the sodality, with congregational singing of "O Salutaris," "Tantum Ergo," and "Laudate Dominum."

When the spiritual meeting closed the sodality adjourned to the school hall, where an hour or so was spent in entertainment and sociability. Those who took part in the entertainment were: Piano solo, Miss Susie Ryan; reading, Miss Elizabeth McDermott; vocal solo, Miss Blanche Sullivan; piano and violin duet, Misses Alice and Blanche Walsh; reading, Miss Nodie Ryan; vocal solo, Miss Minnie Maguire. The accompanists of the evening were Miss Helen Collins and Miss Mary Doyle. During the entertainment the priests of the parish were present.

Refreshments were served during the evening.

Doctors are Puzzled.

The remarkable recovery of Kenneth McIver, of Vanceboro, Me., is the subject of much interest to the medical fraternity and a wide circle of friends. He says of his case: "Owing to severe inflammation of the Throat and congestion of the Lungs, three doctors gave me up to die, when, as a last resort, I was induced to try Dr. King's New Discovery and I am happy to say, it saved my life." Cures the worst Coughs and Colds, Bronchitis, Tonsilitis, Weak Lungs, Hoarseness and La Grippe. Guaranteed at Goodale's drug store, 217 Central st. 50c and $1.00. Trial bottle free.

NICKLE PLATING

Gold, Silver, Nickel and Copper plating. All kinds of metal polishing, burnishing and lacquering at 61 Middle street.

DERBY & MORSE

UNIONS BLAMED

For Teamsters Strike in Chicago

CHICAGO, Mar. 1—Enmity between two rival unions of drivers, one friendly and the other hostile to President Cornelius P. Shea, is the cause of a strike of 500 excavating teamsters ordered to take place today. The strike will affect all grading and street repairing work as well as that on building excavations.

While the drivers friendly to Shea will go out, the members of the other union will remain on their wagons and continue to perform their work. The latter is composed of men who seceded from the Shea union recently. They are said to be heading a general secession movement which for months secretly has been gathering force in Chicago among the teamsters.

Both unions for several weeks have been endeavoring to secure the signatures of the team owners to an agreement in order that they might control the work of the excavation drivers.

At a special meeting of the teamsters' joint council, last night, it was decided to endorse the strike ordered for today. Charges against the anti-Shea men, it was announced, also will be filed and may result in the expulsion from the national union of several prominent leaders among the teamsters, who are said to be in sympathy with the seceding union. Such action, it is said, may lead directly to a split in the ranks of the drivers of the city.

PAGE'S SPA.

It is surprising to see the large number of people who get their bread and pastry at the Spa. The Page company, since Harry Richardson left the square, has remodeled and reserved a portion of the lunch room for the sale of bread, cake, etc., and has had built a beautiful oak show case where the grandest display of cake can be seen. Their mammoth window is filled with the most tempting display of bread and doughnuts and pastry. It seems like poor economy for a housekeeper to attempt to do her cake baking at home when for a small amount of money she can get a variety of cake. It is good economy to get into the habit of getting your supplies at Page's Spa where everything is of the best and fresh made every day. Call and leave a trial order and save money and labor. Page's Spa, corner Merrimack and Prescott streets.

SOCIAL CIRCLE

HELD FEBRUARY GATHERING AT WORTHEN STREET CHURCH.

The Ladies' Social circle of the Worthen Street Baptist church held a meeting last evening. It was a February gathering and the attendance was large. Supper was served by the following ladies: Miss Jennie Coffran and Mrs. G. D. Farley, chairmen; assistants, Miss Axie Hall, Mrs. E. G. Russell, Mrs. F. A. Taylor, Miss Florilah Bean, Miss Gertrude Stiles, Mrs. Charles Carr, Mrs. Walter Carr, Mrs. Harry Wilson, Mrs. W. N. Burke, Mrs. George Brock, Mrs. Isabel Steeves and Mrs. N. E. Malley. Mrs. Isabel Benoit prepared and served the coffee.

A most enjoyable program of music and readings included piano solos by Miss Abbie Bean; mandolin and vocal solos, Miss Bernice Chalk; vocal solos, Miss Etta Thompson and Miss Belle Camber; readings, Master Harold Merrill and Master Harry Merrill, twins, who were each loudly applauded and encored. Numerous calls were accorded the other performers. Miss Abbie Bean and Miss Minnie Steeves were the accompanists. The ladies will hold a cake sale in the board of officers' room at the armory on Friday afternoon, March 9, from 2 o'clock till 5.

If you want help at home, or in your business, try The Sun "Want" column.

6c

ABOUT BUTTERINE

Prof. W. O. Atwater, director of the United States Government Agricultural Experiment Station, Washington, D. C., says:

Butterine is perfectly wholesome and healthy, and has a high and nutritious value. The same entirely favorable opinion I find expressed by the most prominent European authorities—English, French and German.

It contains essentially the same ingredients as natural butter from cow's milk. It is perfectly wholesome and healthy, and has a high nutritive value.

Hammond's Star Special Brand, regular butter color.....15c lb.

Calumet Brand, very good, 10c to 12½c a lb.

Mother's Oats are the best of all Oats. 8c pkg.

3½ lbs. Mother's Rolled Oats.....10c

6c

Legs of Lamb 10c and 12c lb.

About Our Teas and Coffees

We guarantee those goods to give perfect satisfaction. If not, return them and get your money back. No charge for samples.

Best Japan Tea, 25c lb., 5 lbs. $1.00
Best English Breakfast, 20c lb., 6 lbs. $1.00
Best Assam.....25c lb., 5 lbs. $1.00
Best Formosa Oolong, 25c lb., 5 lbs. $1.00
Best Mocha and Java.....15c lb.
Chase & Sanborn's Pure Coffee, 20c lb.

Special for Friday and Saturday—Corned Beef 5c Lb.

Canned Goods, 6c

Best Strawberry Beets.
Best Crystal Spring Baked Beans.
Best Fairy Queen Sugar Corn.
Best Golden Wedding Green Peas.
Best High Grade String Beans.
Best New England Marrow Squash.
Best Easter Dishes Mustard.

Special

Wetmore's Gelatine .....6c pkg.
Wetmore's Grated Cocoanut, 6c pkg.
Wetmore's Prepared Pudding, 6c pkg.
Can Baker's Cocoa..... 6c
5c pkg. Sterry's Cocoa Shells.... 3c
New Raisins.....8c pkg.
New Currants .....8c pkg.
Schooner Jelly 7c
Schooner Mustard..... 8c
Mason Jar Fine Table Salt..... 6c

Smoked Shoulders 8c and 9c lb.

Starch

Best Corn Starch, 5c pkg.; 6 pkgs. 25c
Best Lump Starch, 3 lbs. for....10c
10c pkg. Ivory or Diamond Finish Starch 6c

Choice Canned Goods

3 lb. cans Best Pears.....3 for 25c
3 lb. cans Best Plums.....3 for 25c
Challenge Milk.....3 cans for 25c
3 lb. cans Best Peaches.....12c can
Best Strawberries .....10c can
Best Raspberries .....12c can
Best Blueberries .....12c can
Best Karo Corn Syrup.....3 for 25c

Fresh Killed Chickens 14c and 15c lb.

Van Camps New Soups 6c

Tomato, Chicken, Julienne, Consommé, Vegetable, Mock Turtle, Bouillon, Oxtail, Beef, Mulligatawney

Legs of Lamb 10c and 12c Lb.

Pure Lard

25 lb. pails.....8¼c lb.
5 lb. pails .....9½c a lb.

Lard

Cudahy's Blue Ribbon Compound Lard—best in the market:
20 lb. pails.....7c lb.
5 lb. pails.....7½c lb.
3 lb. pails.....7½c lb.

Sugar, 5c lb

Soaps

5 bars Fairy Soap.....25c
6 bars Ivory Soap.....25c
8 bars of Armour's Lighthouse (regular 5c soap).....25c
10 bars People Soap.....25c
7 bars Good Will.....25c
7 bars G. E. Marsh Co. Naptholi Soap 25c
Swift's Pride Soap....7 bars for 25c
Swift's Pride Soaptne, 1 lb. pkg. 4c; 4 lb. pkg. 15c
7 bars Swift's White Floating Soap for 25c
6 bars Welcome Soap.....25c

Fresh Eggs 15c and 18c Doz.

Fancy Staples, 6c

Best Large Flake Rice.....6c lb.
10c pkg. Macaroni, Blue Cross Brand 6c
Pearl Tapioca .....6c pkg.
Best Mince Meat.....6c pkg.
Boneless Codfish .....6c lb.
Qt. bottle Best Ammonia..... 8c

Choice Bottled Goods, 6c

1 qt. bottle Bluing.
1 qt. bottle Ammonia.
1 pt. bottle Worcestershire Sauce.
1 pt. bottle Lime Juice.
1 10c bottle House Radish.
1 10c glass Honey.
1 10c bottle German Mustard.

Choice Fresh Meats

Best Hams.....11c and 12c lb.
Legs of Veal.....10c and 12c lb.
Forequarters Veal.....7c and 8c lb.
Rump Butts.....9c and 10c lb.
Best Sirloin Roast Beef, 12c and 15c lb.
Best Rib Roast Beef....8c to 12c lb.
Best Rump Steak....15c and 18c lb.
Best Sirloin Steak..15c and 18c lb.
Best Round Steak, 2 lbs. for....25c
2 lbs. Best Pork Sausage for....25c
3 lbs. Best Frankfurts for.....25c
Best Liver .....5c lb.
3 lbs. Good Round Steak.....25c

Salt Fish

Medium Shore Mackerel.....8c lb.
Large Mackerel .....8c lb.
Pickled Cod .....4c lb.
Large Split Herring.....4 for 10c
Best Red Salmon.....8c lb.
Large Bloaters .....3 for 5c
3-lb. box Smoked Herrings.....15c

Green Mountain Potatoes 18c Peck

Choice Pure Extracts, 6c

Strawberry, Wintergreen, Raspberry, Jamaica Ginger, Peppermint, Vanilla, Lemon

Special on Flour for This Week

B. M. C., Ben Hur, Galaxy, $5.40 bbl.; 70c bag
Peacock American Beauty, $5.00 bbl.; 65c bag
Best Pastry Flour, Acme, Flying Eagle.....55c and 60c bag

9c Extra Special 9c

Choice Alaska Salmon..... 9c
A. & R. Loggie's Blueberries.... 9c
Shute & Merchant Gold Wedge Brand Shrimp 9c
White Daisy Plums 9c
Swan Cove Brand Clams..... 9c
Best Standard Tomatoes.....9c can

Sardines

Fresh American Sardines, 4c box, 8 boxes for 25c
Gold Wedge Brand Fancy Sardines, 10c size, 7c a box; 4 boxes for 25c

Cereals

Buckeye Oats .....8c pkg.
Mother's Oats .....8c pkg.
Quaker Oats .....8c pkg.
Hawk-eye Oats .....8c pkg.
Malta Vita 6c
Cero Fruto 6c
Zest with decorated cup or saucer 10c
Puffed Quaker Rice.....8c
Egg-O-See 10c

N.Y. State Hand Screened Pea Beans 6c Qt.

JOHN F. SAUNDERS

159 Gorham St. Corner Summer

Telephone 592-3

THE LOWELL SUN

SUN BUILDING, MERRIMACK SQUARE, LOWELL, MASS.

JOHN H. HARRINGTON, PROPRIETOR.

Member of the Associated Press.

Three Dollars per Year. Twenty-five Cents per Month

The Sun receives the full day service of THE ASSOCIATED PRESS, the greatest news-gathering organization in the world. The entire service received over a leased wire, by our own operator, in our own office in The Sun building.

SWORN CIRCULATION OF THE SUN

The sworn daily average circulation of The Lowell Sun for the year 1905 was

14,829

Sworn to by John H. Harrington, proprietor, Martin H. Reidy, business manager, and Alfred Pilotte, pressman of The Sun, before me, January 1, 1906. JOHN J. HOGAN, Notary Public.

☞ This is a larger circulation than the combined circulation of all the other daily papers in Lowell.

☞ An advertisement placed in The Sun is of more value to the advertiser than if it were inserted in all the other newspapers in Lowell, and the cost of inserting it in The Sun is about ONE-THIRD the price charged by the other papers.

THE PUBLIC HALL COMMISSION

THE SUN HAS STEADILY FAVORED A COMMISSION OF CITIZENS TO TAKE CHARGE OF THE WORK OF BUILDING A PUBLIC HALL. A COMMISSION SIMILAR TO THAT WHICH BUILT OUR CITY HALL AND MEMORIAL BUILDING WITH SUCH EMINENT JUDGMENT AND ABILITY. SUCH A COMMISSION SHOULD BE APPOINTED BY THE MAYOR WITH OR WITHOUT THE CONFIRMATION OF THE BOARD OF ALDERMEN. SUCH A COMMISSION, WE BELIEVE, WILL HAVE A PROPER CONCEPTION OF ITS DUTY AND WILL DO ITS WORK IN A MANNER THAT WILL CONSERVE THE BEST INTERESTS OF THE PUBLIC AT LARGE. IF A FINE PUBLIC BUILDING CAN BE ERECTED SO AS TO BE ULTIMATELY SELF-SUPPORTING, THAT IDEA SHOULD BE CARRIED OUT. IN ANY CASE THE LEAST TO BE EXPECTED FROM THE HALL COMMISSION IS THE CONSTRUCTION OF AN IMPOSING BUILDING IN A CENTRAL LOCATION AND AT THE SMALLEST POSSIBLE EXPENSE. THE SITE AND THE BUILDING TO BE OWNED OUTRIGHT BY THE CITY FROM THE BEGINNING.

On May 10 the Russian parliament is to meet. The occasion marks the passing of absolutism in Russia.

The fatal spotted fever is making its appearance again. Is there nobody to throw any light upon the cause or cure of this disease?

If the theatrical enterprises already under way in Lowell be carried out this year, our city will be better provided for than any other city in the state outside Boston.

STREET EXTENSIONS CAN WAIT.

The old, old projects for street extensions involving heavy land damages can afford to wait. Such permanent improvements are very expensive and benefit but a comparatively small number of people.

INSPECTORS OF PLUMBING.

It is proposed to have a plumbing commission to which every plumber in the state would have to look for a license to do business. The members would be an addition to the state police and would exercise some of the functions at present vested in boards of health. The measure now before the legislature for this purpose emanates from Lowell. It may pass the house but is likely to meet opposition in the senate.

SUPERINTENDENT MORSE ON ECONOMY.

Superintendent Morse of the street department does not believe that it is economy to cut down his appropriation so that streets in need of repair cannot be attended to until their condition becomes so bad that their repair will be very expensive. He believes in that old adage "A stitch in time saves nine," which is as true in street making as in the tailoring trade. But there is another adage which says that you must cut your coat according to your cloth and this is probably what the committee on appropriations is trying to do.

ANNEXATION SENTIMENT.

There seems to be a very significant change of sentiment in Tewksbury in regard to annexation. Selectman Blaisdell who opposed the admission of the measure at the outset has changed his mind and notified the senate committee to that effect. If the question be brought up at the next town meeting the voters will carry it high and dry. In doing so they will be voting for the best interests of the annexed district as well as the remainder of the town. If the city of Lowell did not need the territory, the opposition from Lowell would be heard in the legislature.

THE DESTRUCTION OF EVIDENCE.

There seems to be a very important element of justice involved in that measure petitioned for by Lowell lawyers, to prevent the destruction or concealment of evidence in cases of accident. It was said to be directed against the Employers Liability Insurance company, which forbids a company in case of accident to let the counsel for the injured party see the machine or learn the precise conditions under which the accident occurred. It is a common custom with most corporations to keep to themselves all information relative to accidents to their employes. They do this no doubt on the assumption that they are not bound to assist in working up damage suits against themselves. The destruction of evidence goes a little farther.

THE ANTI-SPITTING BILL.

A Fall River legislator has a bill before the legislature providing for a fine of $20 for expectorating in public conveyances and public places. Such a law is necessary although it will be of but little use unless enforced better than similar measures relative to other places. Its aim is to guard against the spread of tuberculosis. It would be well to enforce some such law against a lot of people who expectorate in street cars, on sidewalks or wherever they may be, just as if there was no prohibition and no penalty for so doing. This dirty habit of expectorating everywhere at will is carried on by men who apparently think it is no harm. There are some who expectorate even in church and of all places, surely a church is the last in which this filthy habit should be tolerated. The question comes whose duty is it to enforce the anti-spitting law in such buildings?

SEEN AND HEARD

[illegible]

[illegible]

The members of the Matthew Hodges [illegible] were pleased to have a visit from President of the [illegible] by the Matthew Hodges [illegible] Friday evening. The latter entertained the Lowell [illegible] with two [illegible] songs in Boston, and made a hit [illegible]

The Pressed Steel Car company is building for the Boston & Maine railroad five thirty-foot box cars of 60,000 pounds capacity, delivery to commence in April [illegible] to be completed by July 1st.

Poor Clark, a naturalized Chinaman in Mexico, is estimated to be worth over $[illegible] in gold. He went to Mexico from California 29 years ago with less [illegible] and went to work as cook for the railway construction company.

A Worcester county man finds, after searching through the weather records of the last century, that the winter of 1819 was even milder than the present one. The winter was followed by a warm spring and summer.

Mrs MacClean died the other day at New Ross county, Wexford, Ire., at the age of 99. At a recent exhibition at New Ross a black straw bonnet that had been worn by Mrs MacClean for fifty consecutive years without a change of shape or trimming, was on view.

Ed Poole of Lyon, who is known in Lowell, has two pets which probably cannot be duplicated in a day's journey. One is a pet cross which lives in a little house in the back yard. The other is the companion of the crow, a big rat. The rat occupies quarters in the crow's house, and they eat from the same dish. Both, too, are largely engaged in avoiding cats and dogs.

Jan. 1, 1852, Ebenezer Drake of Merchants Falls, Me., placed $50 in a savings bank for the benefit of a cemetery association. The money is not available until it has increased to $100,000. It now amounts to $[illegible], and it is figured that the association will get the money in 2053.

At a recent Saturday night meeting of John D. Rockefeller, Jr.'s, Bible class Prof. F. K. Wicker of Syracuse, who is historian general of the Sons of the American Revolution, told this story to illustrate a point.

A woman went to her grocer and bought a dozen eggs. As the grocer was wrapping them up the woman said: "Are you sure these eggs are perfectly fresh?"

"Yes, indeed," replied the grocer. "They are our very best Saturday night eggs."

"Why do you call them that?" asked the customer, somewhat puzzled.

"Because," replied the grocer, "they've been trying all the week to be good."

"The big, burly man smoking a big fat cigar with a broad, high colored band around it does make a somewhat aggressive spectacle," said a smoker, "but I don't know that I object to the band, for all that. I have known slender, retiring men who when they bought a cigar with a band on it took off the band before lighting it, but I rather think that this is an excess of shyness. I am inclined to think that a man who is not in himself conspicuous, who has a good cigar with a band on it, at once a decoration and a mark of quality, may reasonably leave the band on as he smokes."

In an informal talk on the early days of the railroads the other evening before the Vermont Association, Mr. J. H. Benton, Jr., the general counsel of the New York, New Haven & Hartford railroad, said that one of the earliest and most curious passes he knew of was issued by the owner of the Hoboken Ferry, and that it read:

"Pass my friend John James C. King, and his wife, and his son, and his daughter, and his man servant, and his maid servant, and his ox, and his ass, and everything that is his; but pass not the stranger that is within his gates."

Mr. Benton stated that the first pass he knew of, was one issued by Mr. Sherrow when he was superintendent of the Boston & Lowell R. R., in 1838. It did not say PASS Mr. Gray, but "Mr. Gray is entitled to a seat in the car."

BEECHAM'S PILLS *The First Thing in the Morning*

The haphazard use of a remedy will never discover its efficacy. Try Beecham's Pills morning and night, and note the improvement in your health.

The Last Thing at Night **BEECHAM'S PILLS**

Sold Everywhere. In boxes 10c. and 25c.

Save Your Strength!

Half the labor of floor washing is in wringing the mop.

TRY THE

Automatic Mop Wringers

TWO SIZES.

Size 1—Attaches to pail for household use. Hands always dry.

Size 2—For hotels, halls and public buildings. Made of galvanized iron.

BARTLETT & DOW

216 CENTRAL STREET

IT Deserves It. . . .

The Sun occupies the highest position in local journalism it leads in everything. Everyone admits it to be

Lowell's Greatest Newspaper.

"AS YE SOW"

CROWDED HOUSES GREET THE PLAYERS

The plot of "As Ye Sow" is drawn with such skill and is portrayed with such excellence by the company that the moral is exhibited without being once spoken in words. The application of the golden rule as the solvent in the treatment of the desperate tramp proves to be just what the tramp has needed to lift him out of his bad ways. The heroism of the minister in going out in the life boat and delaying his marriage by so doing, has its lesson when the preacher says he will not ask anyone of his people to do what he is afraid to do himself. Then the closing act shows him in the character of the disappointed lover who is ready to leave his home and take up his work elsewhere in order that he may not interfere in the happiness of his brother, who is expected to return to claim the woman they both love, as his wife. Throughout the play there is a strong sentimental theme which adds to the interest.

Last night and at the matinee this afternoon the Opera House was crowded. Only four more performances will be given.

"Lincoln," a character drama written and presented by Benjamin Chapin, will be the attraction at the Opera House next Monday night.

As indicated by the title, the play is founded upon the life of the martyred president who stood at the head of the nation during the Civil War, and depicts the events in that life between the dates April 14, 1861, and April 14, 1865, the beginning and ending of that terrible struggle, the scene being laid in Washington and for the most part having a setting in the White House.

The production is central about one figure, that of the characterization of Abraham Lincoln; without that character there would be no play. The plot is not heavy, indeed, the production is more a staging of historical events than the unrolling of a thread on which are strung incidents the combining and rearranging of which make the complete picture at the last curtain. But an intricate plot is in this case of secondary importance. It is the tall, gaunt central figure upon whom all eyes are fastened throughout the performance who compels the interest and fills the vision, and the weaving of the pattern is the mere making of a background against which the strong, rugged personality stands out in bold relief.

William C. DeMille, author of "Strongheart," the play of Columbia College life, which comes to the Opera House on Tuesday evening, March 6, is just now receiving congratulations from his many friends, not however over the birth of a new play, but something very much more important a baby girl, and this little lot, by the way, will represent the third generation of the DeMille family in America. All the DeMilles have been playwrights. When H. C. DeMille, the father, died, he said "make the boys grocers, butchers, anything but playwrights," but the spirit of playwriting was born in the boys and so both of them are following in their father's footsteps. William C. is the author of a number of plays, the two most important being "Strongheart" and "The Genius and the Model." Cecil is the author of a play called "Copperhead" which is to be done this season. Their mother, Mrs. H. C. DeMille, has one of the largest play agencies in this country.

HATHAWAY THEATRE

The five Mowatts are presenting one of the most wonderful and astonishing club swinging acts in vaudeville at the new Hathaway theatre this week. As a feature with Ringling Brothers' circus last season they were one of the big bits of the show, and in every way they are sustaining their reputation of being the greatest club jugglers in the world. They are a feature to which the management can well point with pride. "The Victor," a comedy playlet by Edgar Allen, Emile La Croix and company is well worthy of the applause it is receiving at every performance. The piece is brimful of ludicrous situations, and the climax, a duel between a young American and a French count, is decidedly exciting. Mr. La Croix's French dialect is inimitable, and his mannerisms are perfect. As eccentric dancers, Hawthorne and Burtt sustain their claim in many ways as being without an equal, while as a Hebrew comedian, Mr. Burtt is unsurpassed in every way. The team was here two seasons ago, and those who saw the act then and witness it this week will note a big change for the better. The pictures shown by the Vitagraph this week are very entertaining, and are particularly pleasing to the children. Black and Jones are pleasing immensely by their singing and dancing specialty. Cadieux's marvelous tricks on the bounding wire are winning everyone's admiration. Maddox and Melvin in their ludicrous sketch, "At the Station," are proving a big laugh-maker. The matinees are largely attended by the ladies when they are entitled to reserved seats for 10 cents.

As an added attraction the management has secured at a great expense the marvelous Valveno Brothers, acrobats for several seasons with Ringling Brothers Circus. They are considered three of the best athletes in vaudeville, their line of feats, including posing, head and hand balancing, and tumbling.

ACADEMY OF MUSIC

Despite the fact that yesterday was Ash Wednesday two large audiences were present at the Academy and thoroughly enjoyed the great play now being presented. There was a great rush for tickets at the last moment, at both performances and many patrons appeared to be unaware of the rule of the box office in regard to holding tickets ordered in advance. No tickets will be held after 1.45 o'clock for the matinee and after 7.45 for the evening performance and on Saturday tickets will not be held after 1 o'clock for the matinee and 7 o'clock in the evening. This is rendered necessary by reason of the fact that the sale at the last moment is great while many people who order tickets in advance often fail to call for them and do not notify the box office to cancel the order. Manager Murphy has made arrangements with the street railroad to hold the last cars whenever the performances shall run late so that in future the patrons of the Academy will not lose their last cars even though the performance extends beyond the usual hour. The performances of The Eternal City are now running smoothly and the acting of Mr. Von Mitzel, Miss Fletcher, Mr. Galen and Mr. Buchanan is the finest to be found in any popular priced theatre in America. The play too is one of the most powerful on the stage and requires the cleverest kind of acting. The curse scene in the fourth act is the sensational climax of the production and it thrills the audience to the highest pitch. Both Mr. Von Mitzel and Miss Fletcher throw their whole souls into their work in this great scene and produce a most thrilling effect, and all by straight legitimate acting, too, no roaring, screaming or hysterics. Both are finished artists of a high order and no stock company can boast of more competent leading people. And then Miss Fletcher adds to her talent as an actress a most charming personality on the stage and an array of gowns possessed by few except the stars of the highest Broadway rank. For The Eternal City may be secured in advance by telephone subject to the rule of the box office explained above and I opera house time rule.

A DIVORCE

MAN GETS DECREE BECAUSE WIFE WOULD NOT COME HERE.

BOSTON, Mar. 1.—The refusal of a wife to leave England and come to this country to live with her husband, in addition to her part omitting the husband to a divorce on that ground, under a decision set down by the full bench of the supreme court yesterday in the case of Edward Franklin of Brockton, against his wife, Ethel Franklin Buckmaster of Cheltenham, England. The couple were married in England in 1891 and had several children. The husband is a skilled mechanic and came to this country in 1901 to improve his condition. He has been here since and his wife refused to join him. In the superior court Judge Richardson declined to grant a decree for desertion but reported the case to the supreme court.

It is held that the husband as head of the family and legally responsible for its support, has a right to choose and establish a domicile for himself and wife and children. This right is held not limited to the state or country in which the parties lived at the time of their marriage.

BASEBALL

This is the time of the year that umpires are wondering what will happen to them when they are unfortunate enough to enrage hostile crowds by adverse decisions. It would be a remarkable season which could be placed on record without a protest against an umpire by a club owner or manager. Yet at the winter sessions of the magnates resolutions are usually passed upholding the umpire, and directing the president of the league to discipline rowdy players. These magnates virtually pay the salaries of the umpires, for their clubs are assessed for a certain amount to meet current expenses incurred by the president. The chief executive hires the umpires and makes them understood that they will receive protection, but as this official owes his position, as well as his salary to the same magnates, it can be readily appreciated how unpleasant things can be made both for the league's leader and the judges of play under his immediate control. Umpires have been openly abused and insulted on the ball field by players who have the support of unscrupulous employers, but the public has no idea of the treatment accorded to the handlers of the indicators by the club owners themselves when they reach the seclusion of the dressing room. There have been cases of intimidation and bulldozing in which umpires, through fear of losing their position, have swallowed their grievances without a murmur.

On one or two occasions umpires have rebelled, with the inevitable result. They have been dismissed from the service, even though the president of the league has been in sympathy with them. The owner of a losing club, if he lacks real sportsmanship, usually attempts to blame the umpire. He takes his cue from the kickers in the field who draw salaries from him and believes that he is being systematically robbed. No matter how skilled an umpire may be he cannot escape the wrath of such a narrow-minded official, who generally wires the league's president to have the umpire removed or discharged, as the case may be. In view of these internal troubles it seems to be hardly fair for baseball rooters to make an umpire run for his life, especially when it is taken into consideration that he is working for his bread and butter. President Johnson of the American league is perhaps the only official who stands by his umpires, regardless of the protests and faultfinding of the club owners and managers.

Manager Donovan of the Brooklyns has decided to start with his players for Columbus, S. C., on March 12. He will have twenty-five men in his care and will remain at the training quarters about two weeks before beginning a series of exhibition games. On March 20 and 21 the Brooklyns will play the Detroits at Augusta and will then return to Columbia with the Michigan team for games on March 18 and 23. Donovan's men will play in Charlestown on March 30 and 31, coming to Washington for a game on April 9 and to Baltimore for a contest April 10. The men who have signed and are on the Brooklyn's reserve list are as follows: Catchers, Bergen, Ritter, Hawley and Butler; pitchers, Corbett, Scanlon, McIntyre, Strickett, Briggs, Pastorius, Bell, Doescher, Eason, Durham and Suggs; first basemen, Gessler and Jordan; second basemen, Hummell, Patten and Weigand; shortstops, Lewis and Frank; third basemen, Casey and Alferman; outfielders, Lumley, McCarthy, Maloney, Batch, Malay, Dobbs and Donovan.

Official figures show that there are now thirty-two minor leagues under protection of the national agreement. These leagues have a total of 213 clubs, 4,200 players, and the salaries amount to $600,000 a month.

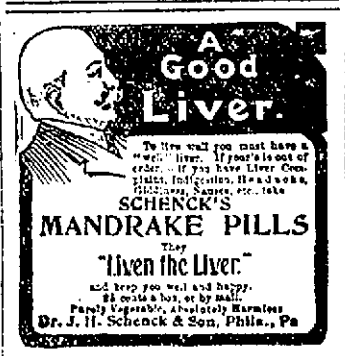

AS GOOD AS NEW

You may have some kind of winter clothing that is not much worn. You can take it to the Bay State Dye Works and they will make it almost as good as new at a very small cost; also all kinds of Ladies' wearing apparel, Gloves, Feathers and all kinds of dye fabrics.

BAY STATE DYE WORKS

54 PRESCOTT ST.

PUTNAM & SON CO.

166 CENTRAL STREET

There is Really a Better Assortment

of the medium and heavy weight suits, than of the light weight, left in the sale lot.

Two months yet in which to wear it and then begin the fall with practically a new suit.

ROGERS-PEET SUITS

and the finish of our make, were $25 to $15—all

$12.50

FORTY SPRING OVERCOATS, COVERT COATS AND RAINCOATS

Rogers-Peet and our best make—were $25 to $15—same price

$12.50

FOR THE LARGE BOY OR A YOUNG MAN

There's a splendid chance to save money on a spring suit—every suit we had from last season sold as high as $20—none less than $10. All in one lot for

$7.50

TEXTILE GOSSIP

Items From Several Mill Centers

MONROE, La., March 1.—The Progressive League is about to have a factory for the manufacture of China silk. It has reached a stage where Dr. J. H. Stolper, representing the American China Silk company, will be here this week to confer with the league and to take the proper steps toward erecting a factory. It is the intention to establish a factory to manufacture China silk and other superior white goods from ramie fibre, which Dr. Stolper claims can be grown successfully here. Much interest is being manifested in this enterprise and every effort will be made to secure it. Monroe already has a $100,000 cotton mill, but it has not been in operation for two years. It will probably resume operation by another year.

MILL INCREASES CAPITAL STOCK

SENECA, N. Y., March 1.—At a meeting of the stockholders of the Seneca cotton mills, it was decided by a unanimous vote to increase the capital stock of the mills from $300,000 to $400,000. The additional $100,000 has already been subscribed. After the meeting of the stockholders the directors met and elected F. J. Pelzer and Marshall Jordan directors to fill vacancies. The organization of the mills now stands: Malcolm Campbell, president, Woonsocket, R. I.; Frank Hammond, general manager and treasurer, Greenville; Marshall Jordan, secretary, Seneca.

NEW BROOKSIDE BUILDINGS.

NASHVILLE, Tenn., March 1.—The Brookside Cotton Mills, which have been engaged in making $60,000 worth of improvements, have carried building operations so far as to be able to occupy some of the new rooms, and this week finds the warehouse, mixing room, wood-working shop and spooler room in use.

KNITTING MILLS INCORPORATED.

ALBANY, N. Y., March 1.—The Windsor Knitting Mills of Brooklyn have been incorporated with the secretary of state, to manufacture and sell knitted clothing and to carry on a general manufacturing and merchandise business. The capital stock is $50,000, divided into shares of $100 each and the directors are Minnie F. Klenk, Solomon Kaufman, A. N. D. Hegg and J. E. Bennett of Brooklyn.

NASHUA A. O. H.

200 MEN WILL WALK IN LOWELL PARADE.

The Nashua Telegraph says:—At a special union meeting of both local divisions A. O. H., in O'Donnell Memorial hall, Sunday evening, it was voted to attend in a body the St. Patrick's day exercises which are to be held at Lowell, Mass. One of the divisions had previously voted to go, providing the other division would accept the invitation, and the project has been met with enthusiasm among the members of the society. State President T. A. McCarthy presided at the meeting Sunday evening. It is expected that nearly 200 will be in attendance from this city, and will enter the competition for prizes for the best appearing and best drilled company.

BLOOD POISON is the worst disease on earth, yet the easiest to cure WHEN YOU KNOW WHAT TO DO. Many have pimples, spots on the skin, sores in the mouth, ulcers, falling hair, bone pains, catarrh, and don't know it is BLOOD POISON. Send to Dr. Brown 935 Arch st., Philadelphia, Penn., for BROWN'S BLOOD CURE, $2.00 per bottle; lasts one month. Sold in Lowell by Falls & Burkinshaw, 418 Middlesex st., cor. Thorndike and at Goodale's Drug Store, 217 Central st.

A CARD

We the undersigned, do hereby agree to refund the money on a 50-cent bottle of Green's Warranted Syrup of Tar if it fails to cure your cough or cold. We also guarantee a 25c bottle to prove satisfactory or money refunded.

Brunnelle Pharmacy, F. H. Butler, A. Thomasson, A. F. Story & Co., C. E. Carter, E. T. McEvoy, Carleton & Hovey, A. W. Davis & Co., Ellingwood & Co., Carter & Sherburne Rochette & Deliste, F. C. Goodale, F. P. Moody, Albert E. Moors.

Falls & Burkinshaw.

BIG G CURES in 1 to 5 days. Guaranteed not to stricture. Prevents Contagion. THE EVANS CHEMICAL CO. CINCINNATI, O. U. S. A.

MEN AND WOMEN. Use Big G for unnatural discharges, inflammations, irritations or ulcerations of mucous membranes. Painless, and not astringent or poisonous. Sold by Druggists, or sent in plain wrapper, by express, prepaid, for $1.00, or 3 bottles $2.75. Circular sent on request.

Badger Fire Extinguishers

W. T. S. Bartlett

653-659 Merrimack St.

ADAMS Reliability

Ingrain Rugs

The selling price of a heavy Ingrain Rug in the large sizes are $6.00, $7.00, $8.00 and $9.00. One of these four sizes will fit your room and make you the best rug for a low price.

ADAMS & CO.

FURNITURE—RUGS—CARPETS

APPLETON BANK BLOCK 174 Central St.

BOUGHT LICENSES

Taunton Liquor Dealers Tell of Different "Trades"

TAUNTON, March 1—Further testimony was heard yesterday before Mayor Tracy on the charges against the license commissioners. The hearing is still unfinished.

John J. Kavanaugh testified he and Michael Regan were granted a license in 1904. Regan later sold out his interest to Thomas Owens. Later, still under the name of Kavanaugh & Regan, the license was transferred to 150 Bay street, but Kavanaugh declared that after that he had nothing to do with the place in any way. Owens later in the hearing, testified to the same effect, as did Michael J. Regan.

Michael H. Fleming told about operating a license granted in the name of Doyle & Co. in 1904. He told about several conversations he had with Chairman Brownell and also Mayor Warner. Brownell was anxious to know if the mayor had said it was all right, and upon being told the mayor had, the chairman said Fleming could go ahead. Following one of the conversations with Brownell the latter spoke of a wagon he was building, and Fleming ordered one for $75. Brownell had asked if Fleming had contributed to the Warner campaign fund.

He had bought the Doyle place, including the license, though this was not mentioned in the bill of sale.

Later, when the new licenses were issued Fleming didn't get one, and Brownell said his application had been mislaid or overlooked. He saw Brownell several times. The latter said that the other license was to be granted to Mike Quigley, or Rainey & Co., adding that Quigley was a good customer of his, and it was in reality he that was getting the license.

Fleming's son, John J., corroborated his father's testimony.

Later in the hearing James Conaby, whose name appeared as a partner in the firm of A. M. Doyle & Co., said he had nothing to do with the business before or after the sale to Fleming.

James Cash, deputy chief of police, testified about having reported to the commissioners that in the Park hotel he had found the doors leading from the saloon to the other part of the hotel open, and that in other hotels they were closed. He also told about having made some tours of the city with the commissioners.

Daniel W. Lehan, proprietor of the City hotel, said that he held a license in 1904, and in April of that year bought an automobile from Daniel L. Brownell. He had several times told Brownell he did not want the auto, but the machine had been put in his barn and he had been unable to get Brownell to take it back. Brownell had said that "Dick" (Mayor Warner) and he were interested in the auto company and wanted to make it a success. Lehan did not pay until he got a letter from Judge Hall in October. The price was $769.50 but he only paid $500 to Judge Hall. He bought all his carriages from Brownell since he became a license commissioner, the list including a runabout, surrey, two buggies and harnesses. Mr. Brownell generally called him by telephone or met him on the street when the carriages were purchased. He never brought up the subject of carriages himself.

Lehan was an applicant for an innholder's license in 1905 and went to see Brownell several times. Brownell told him the commissioners were not going to give out innholders' liquor licenses, but to keep still and not to talk and he would have an innholder's license in a couple of months. He told the witness to make two applications, one for an innholder's license and the other for a common victualler's.

Cross-examined by Mr. Jennings, Lehan said that he didn't say that the reason he didn't want the auto was because he couldn't run it. Mr. Lehan said that the axle of the machine broke several times, once in front of Brownell's place. "Did you pay for the auto?" said Mr. Jennings. "Yes, unfortunately," said Mr. Lehan. Continuing, he said that he did ask Mr. Brownell for an innholders' liquor license after the licenses had been granted. Mr. Brownell said that if Lehan could get a favorable opinion from the attorney for the Boston police board, another Boston attorney and A. M. Alger, he would be favorable to it. Lehan secured the opinions. One of the Boston lawyers was Isaac C. Paull. He did purchase carriages from Mr. Brownell before he became a commissioner, but thought he bought more from another firm. He admitted that since the licenses had been granted he had applied for several doors to be opened, at the suggestion of Mr. Brownell. The doors to the cafe and wash room were the ones specified. The fact that he was being deprived of the right to sell Sundays made some difference in his receipts. He denied that he had made any strong statements about the commissioners since he lost his innholder's license.

William H. Morrison said that he was now a hotel keeper, and from 1902 to 1905 was engaged in the liquor business in Whittenton street, and that in that time he bought three carriages from Daniel L. Brownell. The first two were purchased in the ordinary course of business. Before the third was purchased he met Mr. Brownell, who asked him if he wasn't doing a pretty good business. He answered in the affirmative. Mr. Brownell suggested that as Morrison had two business wagons now, he thought that he should buy something for pleasure purposes. The witness replied that he wasn't in the right financial condition. Mr. Brownell referred twice later to the matter, and the first time he gave him the same answer. Finally he purchased the carriage.

Mr. Morrison, in answer to Mr. Kelley, said that he had purchased the hotel Bristol about 10 weeks ago from L. H. Francis & Co. and that the liquor license, a common victualer's license, was still operated under the old name.

HAPPY REUNION

Father and Son Meet After 15 Years

A happy reunion of father and son after an absence of 15 years, during which the latter has grown from babyhood almost to manhood, took place, a few evenings ago at the home of Joseph E. Clouette of 45 East Merrimack street, when he became reunited with his 17 year old son, Alphee Clouette.

Fifteen years ago the mother died in Quebec. The motherless boy Alphee was taken in charge by an aunt, Mrs. Pierre Pariseau of Stanbridge, Que., who brought him up, while the father came to the United States, and in the 15 years that intervened never saw his son.

Last summer the boy's aunt died and the boy decided to come here and seek his father. He first went to the home of an uncle, Narcisse Clouette of Penacook, N. H., writing from there to his father, of his coming.

The father went to meet him and brought the boy here with much rejoicing.

When the boy arrived in Lowell he was taken at once to 45 East Merrimack street where a party of his father's friends awaited him. He was presented with a gold watch, seal ring and other gifts after which a merry family supper was served. The boy will make his home henceforth, with his father.

SEVEN RESCUED

HEROIC WORK AT A FIRE IN BOSTON.

BOSTON, March 1.—Thrilling rescues from a blazing building in the tenement house district in the South end marked a fire in the three-story wooden dwelling at 322 Harrison avenue shortly after 1 o'clock this morning. Three women, three children and one man were carried from the second and third stories by means of ladders and down narrow stairways to the street by heroic firemen and police officers.

The fire was on the first floor of the building occupied by Harry Goldman as a restaurant, and the damage amounted to about $400. The cause of the fire is unknown. The blaze started in the rear of the store and burned up into the next floor before it was discovered. The smoke was thick and suffocating, and the lives of two families, comprising about 12 people, were endangered.

Those rescued were: Mrs. Harry Goldman, 45 years; Abram Goldman, 12 years; Rosa Goldman, 7 years; Levi Goldman, 5 years; Mrs. Asiana Abramoltz, 30 years; Miss Goldstein; Adolf Brauer, 35 years.

BIG CAVE-IN

TWO MEN WERE BADLY INJURED.

ATTLEBORO, Mar. 1.—Nelson Heroux and Samuel Vance, employes of the street department, were buried yesterday in a gravel pit on Orange street by the caving-in of a bank on which they were working. Both were injured, though not seriously.

The men were digging gravel for the street department, and, on account of the frost in the ground, it was necessary that the digging be confined to the lower part of the bank. A large excavation was made under the frozen part when, without warning, the bank gave way.

There was a small landslide and the men were caught before they could escape. Vance was buried to his neck and Heroux to above the waist.

Other workmen with difficulty removed the men from their dangerous positions. They were both severely, though not seriously, bruised.

PITIFUL PLIGHT

WOMAN FOUND EXHAUSTED ON CHURCH STEPS.

BOSTON, March 1—Penniless, fainting from hunger and exhaustion, and numb from the cold, Mrs. Margaret Quinn, 33, of Atlantic, was rescued from a pitiful plight on the steps of the Park Street church last night.

Literally freezing to death within arm's length of the passing throng, she was lapsing into the dread stupor that presages death by cold when a kind-hearted stranger went to her aid.

Half leading, half carrying the unfortunate woman, her rescuer took her to police headquarters.

There warm drinks and restoratives were given her and an ambulance sent for.

While awaiting the arrival of the latter, Mrs. Quinn unfolded a tale of hardship.

She said that she had been living in Atlantic up to yesterday, when, as the result of some trouble which she did not make clear, she left to find herself a new home.

With a scantily-filled pocketbook and a little handbag containing the best part of her earthly possessions, she arrived in this city about 10 a.m.

From that time until 5 o'clock at night she trudged from one intelligence office to another seeking work as a domestic.

She was unsuccessful, however, and at 5 o'clock started out to find a lodging.

FATALLY BURNED

LYNN CHILD WAS PLAYING WITH MATCHES.

LYNN, Mar. 1.—While playing with the fire, Daisy Rogers, the 4-year-old daughter of Mr. and Mrs. Frank Rogers of 52 Brockway street, Lynn, was fatally burned at her home yesterday, and died at the Lynn hospital at 3 o'clock in the afternoon.

The child was alone in the kitchen when the accident occurred. Her mother was in the yard hanging up clothes and the other children were at school. The little one climbed on a chair so that she could reach a match box on a shelf, and then amused herself by lighting the matches on top of the kitchen stove. Her clothes caught fire and in a moment she was enveloped in flames.

MET SWELL FAIRY

Man Forgot About the Honeymoon

CHICAGO, Ill., March 1.—Former Mayor J. N. Scatchard of Buffalo, N. Y., who was also at the head of the board of managers of the Pan-American exposition and who is a millionaire, was brought into the divorce suit of John H. Eames against Mrs. Henriette Eames, the "Modern Portia," in a sensational light yesterday, when she filed her bill asking that Eames be made the defendant.

Besides Scatchard, there are also brought into the case several housemaids of Mrs. Eames at 362 Michigan avenue with whom Eames is accused of having been familiar, and whom he is said to have supplied with rich attire and costly entertainments.

Eames is also accused of having passed the first seven days of his honeymoon in orgies at the Everleigh club, while his bride waited for him at the Ontario hotel.

Mrs. Eames alleges that her husband finally "made a date" with her by telephone, seven days after marriage, but did not appear until the next day, when he coolly informed her "that he had met a swell fairy" and that the honeymoon had "slipped his mind."

Eames is wealthy and both he and Mrs. Eames have been prominent in south side society. Mrs. Eames so far has conducted her own defense in court. Her bill alleges that Eames was in the habit of bringing home companions and "proceeding to make the night hideous by his debaucheries, and he left orders with your oratrix that any of his friends who might call during his absence should be entertained in a proper manner."

In the month of April, 1905, she alleges, J. N. Scatchard of Buffalo, N. Y., called at her residence and she invited him into the house and let him sleep "in the den of the said John Eames, and he was found there by the said John H. Eames when he returned home" and that she was complimented for her hospitality.

In the bill filed by Eames allusion is made to the return of Eames to his home to find that a man was there. It is in explanation of the charge that the prominent Buffalo millionaire and politician was brought into the case.

TOOK MORPHINE

GIRL'S ACT AFTER A LOVERS' QUARREL.

FALL RIVER, Mar. 1.—Diana Lapoint, 19 years old, and one of the city's belles, is at Union hospital slowly recovering from the effects of morphine taken last night with suicidal intent. The physicians believe she will recover.

Miss Lapoint has for some time received the attentions of Arthur Maynard of Flint Village, and her friends think a lovers' quarrel led her to attempt suicide. She was found at about midnight on the doorsteps of Maynard's home, unconscious. The police removed her to the hospital, where she was revived.

Miss Maud Moody has been visiting friends at Fitchburg.

BOSTON & MAINE R. R.

Corrected to Feb. 19, 1906.

Trains leave Lowell, as follows:

For Boston, 5.46, 6.23, *6.39, x6.47, w6.50, 7.01, 7.21, 7.31, *7.48, 7.52, w*8.00, *8.32, *8.49, w9.25, *9.33, w10.54, 11.07, *11.38 a. m.; w12.07, 12.14, w12.47, *1.40, w2.25, 2.51, w*3.10, *3.47, w3.56, 4.28, w5.06, 5.22, z5.28, x5.49, w*6.15, *6.12, w7.00, *7.31, w9.50 p. m. SUNDAYS 6.39, 7.21, w8.15, 8.18, 9.20, 10.30 a. m.; w12.10, 2.25, w3.55, 5.10, w5.35, *6.15, *7.31, w8.45.

For Lawrence, 6.25, w6.50, z7.31, w8.30, w9.25, w10.54 a. m.; w12.07, 1.26, w2.25, w3.55, w5.06, w6.15, w7.00, w9.30, xw11.25, p. m. SUNDAYS, w8.15 a. m.; w12.10, w5.35, 8.45 p. m.

For Salem, Mass., 7.31 a. m.; w12.06, 1.42, n2.25, n3.55, w5.06, 5.28 p. m.

For Haverhill, 6.28, 6.50, z7.31, 8.30, 9.25, w10.54 a. m.; 12.07, 1.26, w2.25, w3.55, w5.06, 6.15, 7.00, 9.30, x11.25 p. m. SUNDAYS, 8.15 a. m.; 12.10, 5.32, 8.46 p. m.

For Newburyport, Amesbury and Portsmouth, 6.25 a. m.; 12.07, 2.25, 3.55, 6.15 p. m.

For Exeter and Dover, 6.28, z7.31, 8.30 a. m.; 12.07, 1.26, 2.25, 3.55, 5.06 p. m. SUNDAYS, 8.15 a. m.; 5.35 p. m.

For Rochester and Alton Bay, 8.30 a. m.; 12.07, 3.55 p. m. SUNDAYS 5.35 p. m.

For Somersworth, N. H., Saco and Portland, 6.23, z7.31, 8.30 a. m.; 1.26, 3.55, 5.06 p. m. SUNDAYS, 8.15 a. m.; 5.35 p. m.

For Augusta, Bath, Waterville, 6.28, 8.30, a. m.; 1.26, 5.06 p. m.; SUNDAYS, 8.15 a. m.; 5.35 p. m.

For Lewiston, 6.28, 8.30 a. m.; 1.26, 5.06 p. m. SUNDAYS, 8.15 a. m.; 5.35 p. m.

For Rockland, 6.30 a. m.; 1.25 p. m.

For Skowhegan, 8.30 a. m.

For Bangor and Belfast, 6.23, 8.30 a. m.; 5.06 p. m. SUNDAYS, 5.35 p. m.

For St. John, N. B., Halifax, N. S., 6.23, a. m.; 5.06 p. m. (does not run Saturdays.) SUNDAYS, 5.35 p. m.

For Eastport and St. John (via steamer from Portland) on Monday at 1.26 p. m.

For Woburn, 6.28, 7.01, *7.48, 11.07 a. m.; 2.51, 4.28 p. m. SUNDAYS, 8.48 a. m.; 2.25 p. m.

For Ayer Junction, Stations on W. N. & P. and Fitchburg Divisions, 7.07, 11.55, a. m.; 5.01 and 5.42 p. m. SUNDAYS, 2.15 p. m.

For stations on W. N. & P. Division, Nashua to Portland, Me., 5.01 a. m. (3.40 p. m. to Rochester only.)

For Amherst, Milford and Wilton, 9.01 a. m.; 1.00, 3.40, 5.39 p. m. SUNDAYS 2 p. m.

For Greenfield, Peterboro, Bennington, Hillsboro and Keene, 9.01 a. m.; 3.40 p. m. SUNDAYS to Hillsboro 2 p. m.

For Nashua, Manchester and Concord, 7.30, 9.01, 9.33, *10.39 a. m.; 12.09, 12.23, 1.00, *1.39, 3.40, *4.44 (to Nashua only), *5.39, 6.27, *8.10, *9.10 p. m. SUNDAYS, 10.02, 10.39 a. m.; 12.09, 2.00, 6.02, *8.10, *9.10 p. m.

For Franklin, Lebanon, White River Junction, 7.30, *9.39 a. m.; b*12.09, *1.39, (to Franklin only) 5.39, *b8.10 p. m.

For Warner, Bradford, Sunapee, Newport, (N. H.) Claremont and Claremont Junction, 7.31 a. m.; 1.39 p. m.

For Montpelier, Essex Junction, Burlington, St. Albans, St. Johns and Montreal via Central Vermont Line, *9.39 a. m.; b*12.09, *8.10 p. m.

For Stations on White Mt. Division, 9.39, b*10.39 a. m.; 1.59 p. m. (5.39 p. m. to Plymouth), *b9.10 p. m.

For St. Johnsbury and Lyndonville, via Wells River, b*10.39 a. m.; *1.39, *b9.10 p. m.

For Montreal and Quebec via Plymouth and C. P. R., b*10.39 a. m.; *b9.10 p. m.

QUEBEC EXPRESS, via Plymouth and Sherbrooke, *10.39 a. m.; *9.10 p. m. (daily except Saturdays.)

References:

x Wednesday and Saturday.

w Via Western division.

n Via Wakefield Junction.

* Express. b Daily.

GAS EXPLODED

$150,000 Fire in Philadelphia Today

PHILADELPHIA, March 1.—Fire caused by the explosion of a gas stove today destroyed the storage and distributing plant of Armour & Co. at the northeast corner of American and Morris streets. The loss is estimated at $150,000. The building was filled with dressed meats and provisions.

GETS $1200

JURY FINDS IN FAVOR OF WESTFIELD WOMAN.

NASHUA, N. H., March 1.—The case of Mary J. Moore vs. Nathan A. Raymond, an action of [illegible] trespass, was heard in the superior court before Judge Stone in this city yesterday. Mrs. Moore alleged that April 15, 1901, she was enticed by Raymond to go from her home in Westfield, Conn., to look at some property, that she had $300 with her and that while with Raymond she was assaulted and upon recovering consciousness the money was missing. Raymond now lives in Portsmouth.

Mrs. Moore testified that she was born in Germany and now lives in Westfield, where she owns 2.0 acres of land and 45 head of cattle. She told of lending $56 to a man named Abramson who disappeared shortly after and had never paid the money. Up to this time she had never seen Raymond, but shortly after, she claimed, he wrote to her and she met him in Hartford with two other men and they conferred about a loan.

In April, 1901, Mrs. Moore said Raymond called on her and told her if she went to Berlin with him he could get some money for her. He told her to take some money with her. They drove about three miles in her carriage, she said, when Raymond asked for some money. She refused him and then she claims he struck her and took the money from her bag and left two tin boxes, which she opened and found to contain pistols and [illegible]. These she took to Boston and left at Raymond's home.

The jury last night returned a verdict of $1200 for the amount sued for. Yesterday afternoon Raymond took the stand in his own defense and in his testimony claimed he [illegible]. He is now at the police station [illegible], having been placed under arrest by Deputy Sheriff [illegible] H. Hunt.

LEGAL NOTICES

To the Honorable the Justices of the Superior Court within and for the County of Middlesex.

Respectfully libels and represents Etta Beckett of Lowell, in said county, that she was lawfully married to Henry S. Beckett, now of Buffalo in the State of New York, at Boston in our County of Suffolk on the 28th day of May, A. D. 1905, and thereafterwards your libellant and the said Henry S. Beckett lived together as husband and wife in this Commonwealth, to wit, at said Lowell, that your libellant has always been faithful to her marriage vows and obligations, but the said Henry S. Beckett being wholly regardless of the same, has contracted gross and confirmed habits of intoxication caused by the voluntary and excessive use of intoxicating liquor. That there are no children.

Wherefore your libellant prays that a divorce from the bonds of matrimony may be decreed between your libellant and the said Henry S. Beckett.

Dated this twenty-seventh day of February, A. D. 1905.

ETTA BECKETT.

COMMONWEALTH OF MASSACHUSETTS, Middlesex, ss. Superior Court, February 28, A. D. 1906.

Upon the libel aforesaid, it is ordered that the libellant notify the libellee to appear before our Justices of said Court, at Cambridge, in said County, on the first Monday of April next, by causing an attested copy of said libel and of the order thereon, to be published in The Lowell Sun, a newspaper published in Lowell, in the County of Middlesex, once a week, three weeks successively, the last publication to be fourteen days at least before the said last mentioned day, and that an attested copy of said libel and order thereon be sent by registered letter to the residence of the libellee as set out in the libel, that he may then and there show cause, if any he have, why the prayer in said libel set forth should not be granted.

THEO. C. HURD, Clerk.

A true copy of the libel and of the order thereon.

Attest,

THEO. C. HURD, Clerk.

FOR SALE

FOR SALE—A horse, harness and wagon at a big bargain. Inquire at 25 Cross st. Call at once.

EGYPTIAN LUCKY CHARM brings good luck, postpaid 25c. Address Prof. Chester, 458 Bridge st., S. P. O., Lowell.

FOR SALE—Top buggy and two light harnesses at 395 Mammoth Rd.

FOR SALE A baby carriage, as good as new. Inquire 19 West Fourth st.

FOUR POOL TABLES—For sale at 19 Sixth st. Mrs. L. S. Sargent. Call mornings.

FOR SALE—An oak mantle bed in good repair. Apply at 413 Worthen st.

COLORED POSTAL CARDS 1½ cents each; lots of 20 from all over the world; (not comic.) Send 10 cts. silver, sample 5. Standard Card Co., Box 775, Haverhill, Mass. Satisfaction guaranteed.

The Merrimack Remnant Depot cloth sale on Shattuck street, near Merrimack, will be continued until Feb. 13. Special bargains to reduce stock before removing. Main depot, near corner Lakeview avenue and Bachman street.

FOR SALE—Onions 50c per bushel, 15c per peck. You should see the big bags of turnips, beets, parsnips, carrots, cabbage and onions Pike is giving for 10c. Twice as many as you can buy anywhere else for the same money.

FOR SALE—20,000 feet of 2x12 and 3x12 floor joists, also 3 long, heavy flights of stairs and the glass front formerly the Harry Richardson bakery. Inquire of Contractor, Barristers hall.

FOR SALE—Pure bred Irish setter dog, house broken, and very kind with children. Inquire Sun Office.

SITUATIONS WANTED

WANTED—By a young man, 26 years old, situation as teamster or stableman with thorough knowledge of horses, having had 7 years experience with them. References given. Address J. H., Sun Office.

MIDDLE AGED WOMAN would like kitchen or chamber work. Call at 29 Davis st.

SITUATION WANTED—As engineer with second class license, also all around mechanic, references. Address Engineer, 696 Merrimack st.

HELP WANTED

WANTED—A kitchen girl at [illegible] [illegible], at 116 Appleton st.

WANTED—[illegible] demand for chauffeurs [illegible] the trade. Why not become a chauffeur? Easy payments. Open evenings. [illegible] Auto School, Rooms [illegible] Central block.

WANTED—An all round cook and [illegible] at [illegible] st.

WANTED—Two men bright, neat appearance. Permanent position, outdoor work. $12 weekly. Call about 5 p. m., office room [illegible] block, 5 Merrimack st.

WANTED—An experienced waitress at the New American Hotel, Central st.

WANTED—Blacksmith at P. A. Mac[illegible], carriage and wagon worker [illegible] [illegible]. Telephone, office, [illegible], residence [illegible].

WANTED—A middle aged woman for light [illegible] work. Address A. W., Sun Office.

WANTED—At McGrath & Hildreth building, Lead choppers, teamsters, [illegible] tenders, experienced lumber camp help. Good wages and board.

COAT MAKER wanted by A. Caron, 633 Merrimack st. Permanent position for right man.

HOUSEGIRL, small family, housework, 3 adults; housekeeper, full charge, cook, kitchen, table. 501 Central st.

MEN TO LEARN barber trade. Eight weeks completes. New system. Wages while learning. Positions guaranteed graduates. Write for catalog. Moler's Barber College, 151 Prince st., New York City.

WANTED—First class shoder [illegible] on colored work. Also one warper tender. Apply at Sun Office.

WANTED—A middle aged woman as housekeeper and care for two children. Address H., Sun Office.

WANTED—All around machinists, tool makers, lathe and planer hands. First class pay and steady work in large and modern equipped shops. Apply by letter or in person to American and British Mfg. Co., Bridgeport, Conn.

WANTED—Girls of experience on sewing machines. Apply at Pickering Mfg. Co.

WANTED—A man to learn a good paying business, $12 a week while learning. Address A. H. B., Sun Office.

IN WANTING HELP, try William H. Bamber's Employment Bureau, 32 Bridge st. Tel. 1371-2.

MEN AND BOYS wanted to earn $5 to $8 a day after completing course of practical instruction at home or in our schools. Graduates admitted to union. Positions secured. Coyne Bros. Co., Practical Schools Plumbing and Bricklaying, New York, Chicago, Cincinnati and St. Louis. Free catalog.

EXPERIENCED HELP of all nationalities will find it to their advantage to patronize Metcalf.

WANTED—First class table girls, chamber girls, cooks and kitchen girls for seashore and mountains; high wages; also a few general housegirls wanted. Prescott Employment Bureau, 34 Prescott st., in the Jewelry store.

REAL ESTATE FOR SALE

FOR SALE—A most excellent house about 8 miles from Lowell. 13 rooms, bath, steam heat, excellent water, 30 acres of land. Stable with 2 stalls. On car line. Elegant fire place. A most delightful country home with all city conveniences. Stable. Price only $3700. See Eugene G. Russell, 407 Middlesex st., near depot.

FOR SALE—2½ story house near the power house. 12 rooms. Bath, set tubs, sewer, city water, gas. Best of repair. 800 ft. of land. Good place for B. & N. employes especially. Price $2650. Apply to Eugene G. Russell, 407 Middlesex st., near depot.

FOR SALE—Four tenement house on Chelmsford st., 5 rooms in each tenement, 700 ft. of land; 2 bath rooms; heated by hot water; on car line; stable; clean and sunny; well lighted. Rents for $53 per month. Price for immediate sale $6700. Apply at once to Eugene G. Russell, 407 Middlesex st., near depot.

FOR SALE—A 7-room house near the Fair Grounds. Bath room; 4600 ft. of land; gas, city water; 3 minutes from electric car. Price $1800. See Eugene G. Russell, 407 Middlesex st., near depot.

FOR SALE—Eight room house near Edson cemetery. Bath, sewer, city water, steam heat; 20,000 ft. of land; well built and substantial; good stable. Price is only $3500. Eugene G. Russell, 407 Middlesex st., near depot.

FOR SALE—Two tenement house near Fair grounds. 6 rooms each; bath, sewer, city water, gas, on car line; 4000 ft. of land. Price $3000. Eugene G. Russell, 407 Middlesex st., near depot.

FOR SALE or to let, 5 beach cottages, bath, gas, etc., at Salisbury. Levi L. H. Taylor, 9 Merrimack st., Haverhill, Mass.

FOR SALE—Nice corner lot of land near Textile school. Must be sold at once. Come and make me an offer. Address 529 Dutton st.

LIMBURG—Chimney expert, chimneys swept and repaired. Residence 1128 Bridge st. Telephone.

LOST AND FOUND

LOST—Between Odd Fellows' hall and Colonial hall Tuesday evening, a roll of music, finder will please return it to J. Y. M., Sun Office.

LOST—On Saturday night, bunch of keys, near Merrimack sq. Leave at Sun Office.

LOST—A pocketbook Saturday night between cor. Bridge st. and Seventh st. to 35 Methuen st. Reward at 35 Methuen street.

LOST—In Centralville, on Monday, Feb. 26, a pure white French poodle, female dog. Reward at 223 Bridge st., Suite 14.

FOUND—In the Highlands a sum of money. Owner can have same by proving property and paying for this adv. at the Sun Office.

FOUND—A lady's gold watch. Inquire No. 6 Simpson place on Thorndike st. opp. Hale.

FOUND A WATCH, by having the name engraved on it. (25c.) Sherlock the Engraver, over Chalifoux's store.

LOST—Sat. night in five and ten cent store, pocketbook. Finder please return to Sun Office and receive reward.

SPECIAL NOTICES

RUMMAGE SALE of clothing and furniture daily at 9 Cabot st., between Merrimack and Moody sts.

FACTORY HAND boarded 50c a week, by Mr. P. Wester, removed from Weston house to No. 5 in rear of 237 Appleton st. Will be pleased to serve all customers.

COMMENCING Monday, Feb. 5th, men and women can secure best board in Lowell at $3 weekly by applying at 64 Kirk st.

GOING OUT OF BUSINESS sale; remember the place, 57 Hilliard st. Great bargains in millinery commencing Friday.

SPECIAL COMBINATION PRESENT—A large bottle of ammonia, a large cake of borax soap, a large package washing powder, all three free with a pound of Tea. Dickson's Tea Store, 60 Merrimack st.

SLATE ROOFING of all kinds promptly attended to. Smith Brothers, 59 School st. Tel. 1207-3.

ORIOLE CREAMERY delivers fresh cream to all parts of the city. E. H. Lundberg, 41 Fay st.

MISS EDWIN BERNIER, pianoforte teacher, 1 Jewett avenue.

ALBERT DEAN, slater, tiler and tin metal roofer, chimneys repaired, estimates free. Inquire 13 Bradford st.

PRESCOTT EMPLOYMENT BUREAU—Reliable help of all kinds wanted and furnished. Mill, farm, domestic beach and mountain hotel help a specialty. 34 Prescott st., Lowell, Mass. Telephone 913-2.

THE SUN IN BOSTON—The Sun is on sale every day at both news stands of the Union station in Boston. Don't forget this when taking your train for Lowell.

MISCELLANEOUS

IF YOU DON'T enjoy rheumatism call on F. H. Butler, the Middlesex st. druggist.

HOSPITAL OPENED for sick jewelry. Diamond rings repaired, a specialty. Rings, Brooches, Scarf Pins quickly and skillfully repaired. Leslie Briggs, Room 65, over Chalifoux's store.

DELORME, THE HATTER at 271 Middlesex st. has the latest spring blocks for derbies. If he makes your hat he will keep it clean for one year.

MME. AURA, Lowell's leading palmist. Do not fail to consult her. It may mean much to you. 90 Bridge st. Tel. connection.

MADAM CONYER card reader. She reads by night. 51 George st.

BOARD AND ROOMS, newly furnished house, off Merrimack sq. 26 Fairweather avenue.

BARGAINS in new or second hand furniture, also all kinds of repairing done at P. J. Costy's bargain store, Central st., opp. Union st.

CHIMNEYS built and repaired with Portland Cement Mortar. Chimneys swept out with steel brushes at short notice. Tel. 1207-3. Smith Brothers, 59 School st.

ST. THOMAS' SALVE is the most wonderful cure for Piles ever offered for sale, and can only be purchased at Maguire Brothers' Grocery store, corner of Salem and Common sts. No cure, no pay. 25c a box.

MRS. C. ADAMS—Clairvoyant and card reader and ladies' parlor employment office at 362 Central st.

CHIROPODIST—C. M. Saunders, 90 Prescott st. Open Mon., Tues. and Sat. evenings.

REAL ESTATE MEN, PROPERTY OWNERS, ETC.—Will paper your room, furnishing paper and border to match the same including the hanging for $1.50; special prices given for work consisting of more than one room; estimates furnished on inside and outside painting, whitewashing, etc., first-class work guaranteed. Baker (The New Racket), 301 Middlesex st.

PILES, HEMORRHOIDS—Rectal trouble sufferers, I am no free sample deposit or C. O. D. fakir. I was positively cured years standing. Have cured hundreds severe cases by the formula of a specialist of highest standing. Formula—Advice, 50 cents. Treatment inexpensive. M. Adams, 709A Pearl st., Somerville, Mass.

MOTHERS—Bent's Destroyer kills lice on children, and all insects; cures dandruff and itching scalp; prevents falling hair, harmless, 25c only at Falls & Burkinshaw's, 418 Middlesex st.

LADIES—Dr. LaFranco's Compound gives positive relief; powerful combination used by 20,000 women. Price 25 cents; druggists or by mail. Address LaFranco & Co., Philadelphia, Penn.

GENERAL REPAIRING, tenements especially, 1 Charles court, off Charles st. Two flights up.

GORDON & BLOOD—Sheet Metal Workers, Furnace and Stove Repairs, Cornices, Skylights, Gutters, etc. 62 Palmer st. Tel. 897-2.

EXCHANGE FOR LOWELL PROPERTY Two country stores with tenement overhead, stable and land. Also a blacksmith shop with six-room cottage, stable, hen house and three acres land. I also want a vacant store with tenement overhead in Lowell, in exchange for a new two-tenement house with all modern improvements. John T. Gagnon, Salem Depot, N. H.

WANTED

WANTED—Second hand typewriter, Remington preferred. Apply to Box 347.

YES, WE BUY, sell and exchange second hand furniture. Boston Furniture Store, 183 Middlesex st.

DRINK GLORIA for health; sold everywhere.

WANTED—Live poultry, also hen houses or sheds suitable for same. Box 115, Chelmsford Centre.

WANTED—Second-hand furniture, roll top desks and show cases. 133 Fletcher st.

WANTED—In a private institution, in one of the suburbs, an aged person to board. For information apply to Dr. Frederick Dugdale, Emergency hospital, Gorham st.

WANTED—All persons to know, that wood is healthier than coal, and cheaper to burn in mild weather. I always have a good supply of all kinds ready for prompt delivery. Wholesale or retail. A. A. Brown, 73 Inland st. Tel. 1578-2.

WANTED—Second hand furniture. We are the highest cash buyers. 133 Fletcher street.

BOARDERS WANTED—Pensioners, both male and female, good home for winter, on line of electrics, a few miles out. Address D. L. T., 65 Merrimack st., Lowell, Care H. C. Wilder.

WANTED—Children to board in East Chelmsford, second house on right past city line, take Boston car.

WANTED—Everybody to try one dollar's worth of our dry hard wood kindlings. Wm. K. Aldrich Co., 559 Dutton st.

TO LET

TO LET—Furnished room, alcove, gas and bath, $1.50 per week. Inquire 1½ Butterfield st.

TO LET—Suite of furnished front rooms, heat and bath, first door. Inquire 61 Central st.

FOR SALE or to let, house, barn and henhouse with 6 acres of land, also 1 horse, 1 heifer, 15 pullets and 1 cockerel. Henry Laroche, Chelmsford st., first house past the city line.

TO LET—Furnished or unfurnished rooms with or without board. E. Hunter, 317 Central st., side door.

TO LET—Furnished room, steam heat, modern improvements, near Lamson's. Inquire 21 Berlin st., off Walker st.

ELEGANT FRONT ROOM, $1, steam, gas, etc. 36 Mt. Vernon st.

TO LET—8 rooms, all modern improvements, 5 minutes walk from Shaw Machine shop. Inquire at 111 Merrimack st.

SMALL BOARDING HOUSE centrally located to let. Apply at 33 Lawrence st.

TO LET—Furnished rooms at 25 West Sixth st.

TENEMENT of three pleasant rooms near the armory, $5 per month. T. H. Elliott, 61 Central st.

TO LET—Nice clean, newly painted 4 room tenement, $1 a week. Inquire 21 Jewett st.

TO LET—6 room upstairs flat, bath, hot water, shed for wood and coal, separate cellar, 61 Chapel st. Inquire 133 Central st.

TO LET—Tenements of 4 and 5 rooms at 80 Adams street. Inquire 32 Varney street.

TO LET—Modern house in the Oaklands of eight rooms with all the latest improvements. Cement cellar, fruit trees, garden and small stable. Rent very reasonable. Inquire 276 Fairmount street.

TO LET—Large floor space at the Thorndike Mfg. Co. Steam heat and power furnished free. Rent is low. Apply at once to Eugene G. Russell, 407 Middlesex st., near depot.

TO LET—House of ten rooms with stable, all in fine condition. O. R. Park, 179 Varnum ave. Tel. 1019-3.

TO LET—A tenement of five rooms and attic with bath and improvements at 70 Chambers st. Rent reasonable. Apply on premises or 33 North st.

TO LET—5 room flat, new block, open plumbing, hot and cold water, set wash tubs. T. A. Molony, 44 Whipple st.

TO LET—Well heated and furnished front room, every convenience and best locality. 121 Andover st.

TO LET—At 64 Tyler st. house of 11 rooms, steam heat and bath, hot and cold water, newly plumbed and repaired. Apply to George H. Walker, 216 Central or 124 Wilder st.

BARN TO LET—Rear of 18 Tyler st., 2 stalls, one box stall, large carriage room. Apply to George H. Walker, 216 Central or 124 Wilder st.

ROOM Desirable, sunny front room to let, with first class board. 213 Westford st., Mrs. Saunders.

TENEMENT TO LET—Formerly occupied by Dr. Bates, dentist. Apply at corner of Middlesex and Elliot sts.

NOTICE Boarding house under new management located 71 Lawrence st., cor. South Whipple st., large airy rooms furnace heat, gas and bath. Rooms with or without board.

FACTORY WITH 12,000 square feet floor space for rent, situated half way between Buffalo and Niagara Falls, in the heart of the Niagara Falls electric power development, rail connections, near freight and express offices, also natural gas. Apply James Sweeney Jr., Agent Sweeney property, North Tonawanda, New York.

SINGLE HOUSE—8 rooms and bath, pleasantly situated, 150 Riverside st., near Textile school. Inquire 324 Market st.

ROOM WITH POWER to let in card building, Shattuck st. Wm. E. Badger, Locks and Canals office.

MONEY TO LOAN

JEWELRY ON CREDIT—Watches and diamonds sold on weekly payments, lowest prices. Boston Supply Co., 22 Hildreth building.

MONEY TO LOAN on collateral. Lowell Loan Co., 125 Dutton st., near Fletcher.

MONEY TO LOAN—Any employe holding a permanent position, may get money without security or publicity at the lowest rates in the city. Offices in Lowell and Lawrence. Massachusetts Loan Co., Room 22, Hildreth Building, 45 Merrimack st.

DON'T BE SHORT—Plenty of money to loan to permanent salaried people on easy weekly payments, lowest rates in the city (confidential) no publicity, no delay, special inducements for quick payments. Private office. Offices in Lowell and Lawrence. U. S. Loan Co., 10 Prescott st.

$5, $10, $15—Emergency loans for "tight" places quickly secured at the best place in Lowell. T. H. Kelley's, 302 Middlesex st.

MONEY ON CREDIT without security salaried people and others. Best terms, liberal discount, commission paid. Merrimack Loan Co., Associate Building.

MONEY LOANED salaried people, retail merchants, teamsters and others, without security, easy payments, offices in 50 leading cities. Tolman, room 45 Hildreth Building, 45 Merrimack st.

MONEY TO LOAN at short notice on furniture, pianos, diamonds, etc. Leases paid off and more money advanced. All business strictly confidential. Address W. E. Leinhas, room 5, Hildreth Building.

MONEY—The best place in the city to borrow money is from the U. S. Loan Co., 10 Prescott st.

THE PRODUCT OF THE

7-20-4

10c CIGAR FACTORY

is now larger than that of any individual manufacturer in New England. The name R. G. Sullivan stamped on every cigar insures quality.

R. G. SULLIVAN, Mfr., Manchester, N. H.

INFORMATION WANTED

Notice--Divorces

Strictly private advice and book free, Short wait, prompt, efficient, references everywhere, success in all counties in Massachusetts, lowest fee, easily paid. Our only office. Lawyer, 47 Court st., Room 11, Boston, Mass.

If you want help at home, or in your business, try The Sun "Want" column.

TRAINS TO AND FROM BOSTON

SOUTHERN DIV.

To Boston. Lve.	Att.	From Boston Lve.	Att.
5.46	6.50	6.00	7.04
6.25	7.40	6.30	7.56
6.30	7.30	7.14	8.14
6.47	7.53	8.15	9.32
7.01	8.00	9.00	9.37
7.21	8.06	10.00	10.37
7.51	8.50	10.37	11.53
7.44	8.48	11.35	12.05
7.52	8.58	12.00	12.57
8.09	9.22	1.00	1.37
8.49	9.31	2.00	3.05
9.35	10.19	3.00	3.57
11.02	12.02	3.47	5.06
11.38	12.19	4.05	4.44
12.12	1.00	4.14	5.5
1.40	2.28	5.00	5.37
2.51	3.44	5.29	6.23
3.47	4.33	5.47	6.54
4.25	5.30	6.14	7.35
5.22	6.15	7.53	8.45
5.49	7.00	8.37	9.06
6.12	8.55	10.35	11.34
7.31	8.15	11.20	12.21

WESTERN DIV.

To Boston. Lve.	Att.	From Boston Lve.	Att.
5.30	7.35	7.30	8.31
8.00	8.54	9.35	11.24
9.23	10.29	10.55	11.44
10.14	11.55	11.00	1.05
12.07	1.22	2.15	3.15
12.47	3.40	3.56	4.50
2.25	3.27	4.50	5.55
3.14	4.05	6.00	7.02
3.55	5.00	6.35	7.45
5.06	6.40	8.40	10.25
6.28	7.40	*11.15	12.11
7.00	8.00		
8.30	10.25		

*Runs to Lowell Wednesdays and Saturdays only.
x Via Wilmington Jct.

SUNDAY TRAINS

SOUTHERN DIVISION

6.35	7.50	9.00	10.00
7.31	8.05	10.00	10.57
8.45	9.49	11.50	12.02
9.20	10.15	1.00	1.57
10.55	11.31	2.40	2.54
2.35	3.27	7.40	8.08
5.13	6.00	8.50	9.06
6.15	6.55	9.0	10.02
7.31	8.15	10.16	11.21

SUNDAY TRAINS

WESTERN DIVISION

8.15	9.25	8.50	9.10
11.10	1.15	12.00	1.00
3.55	4.50	6.05	6.25
5.55	6.50	8.40	9.45
8.45	9.55		

LOCAL NEWS

Tobin's Printing—Associate Bldg. Tel.

Babbitt, Opticians, 19 Bon Marche Bldg.

Hire your hacks for funerals or weddings at J. F. O'Donnell & Son's, 224 Market street.

When you have any real estate to sell consult J. F. Donohoe, Donovan Bldg. Telephone.

OYSTER SUPPER

AT DRACUT CENTRE CHURCH LAST EVENING.

At the Dracut Centre church, last evening, the C. E. society gave an oyster supper and entertainment and the affair was most successful. Supper was served from half past six to half past seven o'clock. Mrs. Harvey W. Baines and Mrs. W. E. Harvey, chairman of the supper committee, aids, Mrs. R. S. Fox, Mrs. Elisha Gordon, Mrs. Annie Stone, Mrs. C. C. Udell, Mrs. Truman Hill, Mrs. Levi Parker, Mrs. M. E. Lorvey, and Mrs. Bert Smithson.

The young ladies who served were Miss Elsie Harvey, Miss Nettie Harvey, Miss Marion Udell, Miss Edith Yates, Miss Genova Gordon and Miss Nettie Smithson.

W. E. Harvey had charge of the tickets, Bert Smithson of the coffee, Adelbert Bryant of oysters. The ice cream was served by Roscoe Coburn, Russell Johnson and Miss Hilda Johnson.

The fine entertainment program given under the direction of Mr. Warren Fox, included vocal solos by Miss Julia Fox, piano solos by Miss Elizabeth Dalton, readings by Mr. A. L. Dillon of Amherst college and selections by Mr. William P. Hovey's mandolin, banjo and guitar club.

MARIE COLLINS

DAUGHTER OF LATE MAYOR MADE PRISON COMMISSIONER

BOSTON, Mar. 1.—Miss Marie Rose Collins of this city was appointed a member of the board of prison commissioners by Gov. Guild, to succeed Dr. Mary V. O'Callaghan of Worcester, resigned. Miss Collins is a daughter of the late Patrick A. Collins and is well known in philanthropic work. The governor also appointed William A. Caley of Medford, a trustee of the Westboro insane hospital in place of Edward Hamlin, of Boston, who declined a reappointment.

CUNARD LINE

To and from Queenstown and Liverpool. Now is the time to book your friends from the old country. For rates and correct information inquire at MURPHY'S AGENCY, 78 Appleton Street, opposite Postoffice.

REMOVAL NOTICE

McGauvran Bros., furniture and piano movers, have removed from 147 Dutton street to 5 Bridge street, opposite Transfer Station. Telephone 49; residence, 192-2.

DR. F. J. HART, DENTIST
7 Merrimack Street

UNDERTAKERS
J. F. O'DONNELL & SONS
Funeral chapel and morgue connected with the establishment.
324 MARKET STREET
Telephone 439-3

JOSEPH F. DONOHOE
Real Estate and General Insurance
Rooms 46-47 Donovan Bldg., 267 Central St., Lowell, Mass. Tel. connections.

JAMES E. O'DONNELL
Attorney-at-Law
HILDRETH BUILDING, LOWELL

ROBERT J. CROWLEY
COUNSELLOR-AT-LAW
16 and 17 Central Block
Telephone—1723-2.

J. J. O'Connell J. J. Cushman
J. J. O'CONNELL & CO
FUNERAL DIRECTORS
1010 CENTRAL ST. DAVIS SQ
Telephone Connection.

JOHN W. McEVOY
Counsellor-at-Law and Public Administrator.
137 Central St. Tel. 639-4.

GEO. W. HEALEY - - Undertaker
79 BRANCH STREET
Telephones—Office 1710. Res. 904-13.

J. HARVEY & CO.
Plumbing and Heating Contractors
Agent for Hub Heater.
Residence, 863 Moody street.
Office Telephone, No. 980.
All kinds of repairing done in first class manner at reasonable prices.
440 MERRIMACK STREET

TO CURTAIL ONLY

Bigelow Co. Will Still Make Ingrains

THOUGH DEMAND IS DIMINISHING

Statement From Treasurer Fairbanks

BOSTON, Mar. 1.—Asked yesterday if there was any truth in a report that the Bigelow Carpet Co. was to discontinue the manufacture of ingrain carpets, Charles F. Fairbanks, treasurer of the company, denied that his company had any such move in contemplation. He admitted, however, that the mills are curtailing the manufacture of this grade of carpet which is due to the fact that at the present time there is not the demand for it that there formerly was, for which a change of style is responsible.

Mr. Fairbanks explains that at the present time there is a demand for a more gaudy floor covering, one that has in it more coloring than is possible to incorporate in ingrains because of their peculiar weave, but he believes that the time will come when there will be quite as large a demand for this carpet as formerly. Of course, the high price of wools makes a difference in cost, which, in some degree is responsible for the lessening demand.

Mr. Fairbanks lays special emphasis on the fact that the Bigelow works, while curtailing the output, are still manufacturing them and will continue to do so. Asked if the lessened output did not mean the discharge of a certain percentage of help, Mr. Fairbanks replied in the negative, as those same people, he said, are employed in other lines of weaving.

BIRTHDAY PARTY

HELD IN HONOR OF LITTLE MISS HARRY.

A birthday party in honor of the 11th birthday of Miss Mamie Harry was held last evening at the home of her aunt, Mrs. J. N. Mahoney, 132 Branch street and a pleasing time was enjoyed. A large party of friends and playmates of the little Miss were in attendance and general jollity reigned supreme. Games and various social diversions were enjoyed and light refreshments were served. Miss Harry received many beautiful and valuable presents in remembrance of the happy occasion.

THE PRESIDENT

IMPOSES RATES OF DUTIES ON GERMAN IMPORTS

WASHINGTON, March 1.—President Roosevelt today issued a proclamation imposing the rates of duties provided by section three of the Dingley act upon imports from Germany in return for Germany's concession of minimum tariff rates on United States.

LEAVES NAPLES

BISHOP O'CONNELL ON HIS WAY TO BOSTON

NAPLES, March 1. Most Rev. William H. O'Connell, archbishop of Constance, who was recently made coadjutor of the Boston archdiocese, accompanied by his secretary and chaplain Mgr. J. W. Collins of Portland, Me. and Rev. Dr. P. J. Supple of Boston, called for Boston on the Romanic, which left here yesterday afternoon.

Archbishop O'Connell will arrive in Boston about March 12.

DRUGGED DOG

BURGLARS THEN STOLE $400 WORTH OF SILVERWARE.

NEW YORK, Mar. 1.—To prevent their discovery and capture, burglars forced morphine or some other narcotic down the throat of Otto, a maltese terrier, stifled her yelps while the poison took effect, and when the tiny guardian of the apartment of John Barton, in 401 West One Hundred and Forty-ninth street, was senseless, robbed her master and wife of jewelry and silverware that had been in the latter's family for four generations. Its intrinsic value is $400, but to Mrs. Barton it was priceless.

MOTHER ST. HUBERT

NOTED CANADIAN NUN PASSED AWAY.

Rev. Mother St. Hubert, of the Hospitalieres of St. Joseph, of the Quebec General hospital, and a sister of Mr. Louis Pare of 14 Branch street, this city, died Sunday, after a religious life of extraordinary length and activity, having been for 61 years and some months a member of her order and a worker to the last.

Mother St. Hubert, whose name was Esther Pare, was 81 years old. Last year, when she rounded out 60 years of service, her diamond jubilee was joyously though inconspicuously celebrated within the convent walls and distinguished members of the clergy from all over Canada sent congratulations.

In spite of her great age, she worked till the last, surrendering her work at the hospital only a week before her death. She had charge of the invalid and destitute old women to whom the hospital offers a refuge.

Two sisters of Mother St. Hubert were also nuns of the same order, and the three performed their noble life work side by side. All three are now dead.

Closing Out Sale

Dress Goods, Worsteds, Cheviots, Broadcloths, Novelties and Flannels. Also Remnants of all kinds, at Cut Prices.

Everything must go as we are going out of business.

COME EARLY.

Open from 10 a.m. to 6.30 p.m.

MARTIN E. PIHL
49 S. Whipple Street
Take Lawrence Street car.

LOSS IS $5000

Fire in State Armory at Manchester

MANCHESTER, N. H., Mar. 1. Fire for which two alarms were sounded and which practically crippled the Manchester militia companies, was discovered in the state armory in Pleasant street shortly before midnight.

Although confined largely to the basement, it was there that the company and regimental equipment rooms were located, and it is expected that the uniforms and furnishings will be pretty much a total loss.

The armory was erected two years ago form a state appropriation of $25,000. The loss to the property as a whole is estimated at $5000. No insurance was carried.

The cause of the fire is not known, but, as there were two company inspections at the armory earlier in the evening, it is expected that it started from matches left in the clothing or the carelessness of some company member in smoking about the equipment rooms.

Smoke was detected by officers in the building as early as 11 o'clock, but its source could not be located.

A LOWELL MAN

Found Unconscious in Street at Nashua

Tuesday evening Patrolman M. H. Degnan of Nashua, N. H., found a man in an unconscious condition on Lock street, near the corner of Tolles street. The man was taken into the house at 90 Tolles street and the officer summoned City Physician Victor E. Reed. The man regained consciousness enough to say that his name was Brewett and that he lived in Lowell.

Dr. Reed examined the man and found that he was suffering from hemorrhage of the brain and that he was in a serious condition. He ordered him removed at once to the hospital. The man was taken there, where he was made as comfortable as possible.

Upon investigation it was found that the man was Philip Brewett, aged 45, who for some time past has been employed by the Singer Sewing machine company as a canvasser. He is married and has a family in Lowell. Inquiry at the Singer office this morning revealed that Brewett has been ill for some time past and that one day recently he was taken sick on the street and was obliged to go into a drug store for treatment.

The horse and carriage which Brewett was driving at the time when he was taken ill was found later in the evening on Amherst street and was later taken to Dustin Marshall's stable.

MEN'S CLUB

ENTERTAINED BY BROTHERHOOD OF PAWTUCKET CHURCH.

The Men's club of the First Trinitarian Congregational church was entertained last evening by the Brotherhood of Pawtucket church. The supper, an excellent one, was in charge of Messrs. J. B. V. Coburn, Harry Howe and Arthur Marshall. A quartet composed of Robert Ring, C. H. Hartley, J. B. V. Coburn and C. A. Richardson favored with selections and Mr. Ring with vocal solos. Mr. Hartley was accompanist.

Mr. Henry Sterling, secretary of Boston Typographical union, No 13, gave an address on "The Labor Question and What Trades' Union has Done for Labor."

Rev. George F. Kenngott addressed the company on "The Worth of the Individual Man." The addresses were followed by lively discussion from the floor, both in sympathy with and in criticism of trades union.

A vote of thanks was tendered Pawtucket Brotherhood and the meeting adjourned.

JAIL RULE

IS APPLIED TO TUCKER'S LETTER WRITING.

BOSTON, Mar. 1.—Mrs. Tucker, the mother of Charles L. Tucker, visited him in the East Cambridge jail yesterday afternoon and stayed with him about an hour.

Mrs. Tucker says she found her son improved in spirits. He had recovered somewhat from his down-heartedness, caused by being removed from the large cell he occupied to a smaller one. She expresses herself satisfied that the U. S. supreme court will pass favorably on the claims of her son regarding alleged infringement of his constitutional rights.

Mrs. Tucker was much perturbed because Sheriff Fairbairn had issued an order to the effect that in the future the young man will not be allowed to write to M. Walter Ash of Providence. The order was issued yesterday as the result of the publication of some of the letters Tucker wrote. Mrs. Tucker says that Mr. Ash was a good friend to Charlie and that his letters helped him materially in keeping up his spirits.

Sheriff Fairbairn, when asked regarding the order said: "It is a rule of the jail that all correspondence written for publication is barred and Tucker knows that rule. If the letters are published that is his lookout."

COTTON GOODS

ARE IN GREAT DEMAND IN CHINA.

WASHINGTON, Mar 1.—The bureau of manufactures has received from special agents appointed to investigate the Chinese market for American made goods a large quantity of samples of the cotton materials in demand in China.

The samples will be arranged and placed on exhibition in New England, Georgia and other points where manufacturers may examine them.

The reports of the agents say the United States is not competing with the other countries in the Chinese markets, principally because the manufacturers do not know what the Chinese want and are not shipping the desired articles. The samples sent to the bureau are mostly prints, vivid in coloring, and of designs to suit the Chinese taste. They are made in England, Germany, France and elsewhere abroad, particularly for the Chinese trade.

THEY DREW LOTS

Boston Aldermen Select Two Chairmen

MAYOR FITZGERALD MADE DEAL

Draper and Cauley the Men Chosen

BOSTON, March 1.—After being deadlocked for two months the board of aldermen yesterday reached a compromise through which Alderman Draper, republican, will serve as chairman of the board for the next five months and Alderman Cauley, democrat, will be chairman for the remaining five months of the year.

Whether either should have the first or second term was decided by the toss of a coin and the drawing of a card from a box.

The compromise was reached largely through the efforts of the mayor, who felt that a prolonged deadlock would seriously injure the city's interests.

It was understood in the conferences which brought about the compromise that both democrats and republicans would be fairly represented, no matter which chairman happened to get the first term and the naming of the committees.

The result was said to be a tremendous disappointment to Alderman Whelton, who, with Lomasney's backing had, it was said, felt confident of being either elected chairman himself, or failing in that, to keep the board deadlocked, and therefore the mayor's administration handicapped during the remainder of the year.

CHARLES M. DRAPER.
The Republican Who Will Preside Over The Aldermen Until August 1.

After the meeting, Alderman Whelton made a rush for Alderman Hennessey, whom he charged with being a "bluff" and "selling himself cheap" and for a few seconds it was feared that the two would come to blows. The crowds closed in, however, and a physical encounter was averted.

The board was scheduled to meet at 3 o'clock, but it was 4 o'clock before City Clerk Donovan called the meeting to order.

Alderman Curley moved that a recess be taken for half an hour and Alderman Linehan wanted to know the reason why the motion was made, but Curley would make no explanation and the motion was carried.

During the afternoon numerous conferences were had without the members coming to any agreement. Those in the conferences were Aldermen Cauley, Curley, Baldwin, Hennessey and Kneeland, democrats, and Aldermen Hangs, Bell and Draper, republicans.

Alderman Kneeland afterwards declined to take part in any of the conferences and the other three republican members, Aldermen Battis, Bergin and Bromberg, held aloof.

An agreement was finally reached by which Alderman Draper, republican, and Alderman Cauley, democrat, should each serve as chairman for five months. Private Secretary O'Connell was called into the conference to referee the settlement as to which of the two aldermen should serve the first five months.

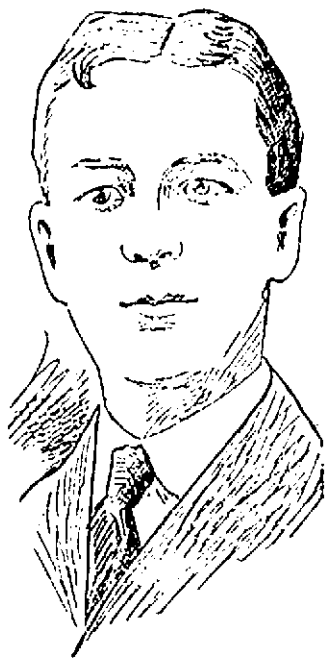

EDWARD L. CAULEY,
Who Will be Democratic Chairman of Aldermen from Aug. 1 to Jan. 1.

Two cards were placed in a box, one numbered one and the other two. A coin was then tossed and Alderman Cauley won the toss and he was permitted to draw first. He drew the card numbered two, and it was therefore settled that he should serve the second five months of the term.

DORCAS TEMPLE

RATHBONE SISTERS HELD SUCCESSFUL WHIST PARTY.

Dorcas Temple, Rathbone Sisters, No. 13, held a whist party and fair yesterday afternoon and evening in Pythian hall. The whist party was in charge of Mrs. Charley Glidden, chairman, assisted by Mrs. F. L. Danforth and Mrs. Charles A. Abare. The prize winners were: First, Mrs. H. C. Dunbar; second, Mrs. Elden Palmer; third, Mrs. Addie Howe; fourth, Mrs. S. Silsbee; fifth, Mrs. J. K. Farnham; sixth, Mrs. E. F. Litchfield.

In the early evening a supper was provided under the direction of Mrs. H. C. King, chairman, assisted by Mrs. Richard S. Griffith, Mrs. J. W. Stiles and Miss Grace Harvey. The fair which followed proved a financial success, due to the hustling and courteous attendants.

The page table was in charge of Mrs. Charles A. Abare, assisted by Mrs. Charles Glidden, Mrs. M. Garland and Mrs. John Hibbs; bundle table, Mrs. Frank Johnson, chairman, assisted by Mrs. A. T. Maynard, Mrs. Melvin Stone, Mrs. E. Young, Miss Jeannette Johnson; fancy table, Mrs. F. L. Danforth, chairman, assisted by Mrs. S. A. Potter, Mrs. R. C. Griffiths; apron table, Mrs. H. C. King, chairman, assisted by Mrs. Charles M. Young and Mrs. R. J. Fullerton.

During the evening a very enjoyable entertainment was given, in which the participants were Mr. William Carroll and Mr. Walter Shepard, in vocal selections; Mr. Charles Jones in a monologue stunt. Miss Gertrude Merrill presided at the piano.

Mrs. Winnifred Flagg Symonds of "The Grafters," a musical comedy, is visiting in town for a few days.

BEST VERMONT CREAMERY

BUTTER

At a Big Price Reduction

GOLDEN ROSE BUTTER comes from Old Vermont, where the finest herds of registered Jersey cattle, perfect in health, give the choicest cream, which, by an extra cleanly process, is churned into the richest and finest flavored butter in the world.

22½c

Also Choicest Elgin Butter, Lb. - - - - 21 cents

Grocers, as well as Buttermen, we sell the best to the best, and if you must economize, buy here. We save you 1-3 on your grocery bill

GINTER'S, 141 MERRIMACK STREET Opp. Pollard's

WATER SUPPLY

Dracut Voters Decide to Spend $50,000

At a meeting held in Grange hall, Dracut, last evening, the voters of Dracut called together by the selectmen voted to expend $50,000 for a water supply. The matter provoked some lively discussion but the vote against the proposition was comparatively small. The vote to construct the water works was 47 in favor and 19 against. The commissioners were authorized to borrow a sum not exceeding $50,000 to pay for the work.

It was voted to accept the by-laws, as drawn up by the commissioners, and it was also voted that the annual meeting of the Dracut water supply commissioners be held on the second Tuesday in April.

The wells will be located at Goodhue's meadows, above the Navy Yard, and the reservoir will be located on Marsh hill. The main supply pipe will run from the wells through Lakeview avenue, Pleasant street and Bridge street to the reservoir.

FIREMEN'S BILL

WOULD ELIMINATE CIVIL SERVICE IN CITIES.

The following is from the Fitchburg Sentinel:

There are now in circulation in this city several petitions in favor of a bill which will soon be presented to the legislature concerning a regulation of the civil service as it applies to firemen. These petitions came here from Lowell, in which city the movement against so much civil service began. The bill in effect provides that civil service for firemen shall not apply in cities unless the city council shall accept the method by a vote. When the bill now in effect was passed about a year ago or a bit later, no one around here or much of anywhere else knew anything about it and the opposition that would have been expressed was not given a chance to materialize. In Worcester, Lowell and other cities, there is much opposition to it, and there is no great love for it in this city among those who know about the fire department matters. The petitions are being very freely signed by members of the department and men outside of it, and it will get strong endorsement here. It is understood that the local representatives in both branches of the legislature will lend their support to the bill.

TEXTILE SCHOOL

Defeated the University of Maine

The University of Maine team was beaten by Lowell Textile school basketball team, 29 to 9, last night.

L. T. S.	U. of M.
Walker rf	lb Burke
Church rf	
MacDonnell lf	rb Stuart
Church c	c Black
Stersberg c	c Higgins
Farr lb	rf Scales
Guy lb	
Fields rb	lf Owen

Score—Lowell Textile 29, University of Maine 9. Baskets from floor—Fields 5, Church 5, Walker 2, MacDonnell 2, Owen 2, Burke. Baskets from fouls—Lowell T. S. 1, U. of Maine 3. Referee—J. F. Thorpe, Lowell. Umpire—H. H. Hoxie, Maine University. Timers—R. White and H. P. Higgins. Time—20m halves. Attendance—350.

LOWELL H. S. 32, LOWELL C. C. 20.

High school basketball players defeated the Commercial college team last night, 32 to 20. Croft, Early and Gendron led in basket throwing for the High school and Mallinson for the Commercial college. The summary:

L. H. S.	L. C. C.
Croft rf	lb Grant
Scribner lf	rb Choquette
Early c	c Jessupp
Dow rb	lf Mallinson
Gendron lb	rf Cunningham

Score—L. H. S. 32, L. C. C. 20. Goals from floor—Croft 3, Gendron 3, Early 3, Scribner 2, Choquette 2, Grant 2, Mallinson 2, Cunningham. Goals from fouls—Lowell H. S. 10, Lowell C. C. 4. Umpire—Swift. Timer—Steeves. Time—20m halves. Attendance—100.

If you want help at home, or in your business, try The Sun "Want" column.

HADDOCK
Fancy Shore Haddock, per lb. 8c

HERRING
Large, fresh.....40c doz.

COD
Large Steak.....8c lb.

WHITEFISH
Fancy Sliced.....10c lb.

HALIBUT
Fancy Shoals Fish, per lb. 18c

SMELTS
No. 1 Eastern. Per lb. 13c

SEA TROUT
Per lb. 10c

SALMON
Fancy Chinook, per lb. 18c

SHAD
Hudson River, per lb. 25c

EELS
Large, fresh; per lb. 15c

FLOUNDERS
Per lb. 7c

MACKEREL
Large, frozen..25c Each

IF IT SWIMS WE HAVE IT, OR CAN GET IT.

OYSTERS
Prov. River, shipped to us direct from the beds every day. Per qt.....40c

SARDINES
Norway Smoked.....10c
P. & C. (¼ oil).....30c
Bar Harbor..... 5c
Mustard Sardines ...10c

HONEYSUCKLE BRAND
Salmon, Shrimp, Clams, Lobster, Boneless Cod, are packed regardless of expense. Sold here exclusively.

BONELESS COD
Fancy English, Slack Salted, absolutely boneless, finest in the world. Per lb. 15c

FINNAN HADDIES
Ray's Fancy Smoked, received fresh every day. Per lb. 8c

SMOKED HALIBUT
Fancy Iceland Halibut Chunks, sold everywhere at 25c. Our price, per lb. 20c

SMOKED SALMON
Fat, Sugar-cured. Per lb. 25c

KIPPERED HERRING
Light salted, delicious, broiled. Each..... 5c

SMOKED BLOATERS
Large Norway, 40c Doz., 3 for 10c

PICKLED MACKEREL
Extra Shore No. 1. Per lb. 18c; 10 lb. pails $1.50
Irish No. 2....2 for 25c

PICKLED HERRING
Large Nova Scotia, 3 for 10c

CANNED SALMON
Best Red Alaska Russian-American, finest packed. 1 lb. cans....10c

COD LIVER OIL
Made in Provincetown, especially for us of pure Cod Livers.
Per bottle 25c
Per quart 75c

LOBSTER
Fresh Boiled..... 35c
Fancy 1906 pack, Honeysuckle Brand, per can 25c

FINEST PRODUCT OF THE SEA
TARPON
124 CENTRAL ST.
Telephone 213
ALL ORDERS PROMPTLY DELIVERED.
LENTEN SPECIALTIES
We shall offer through the Lenten Season sea food of every description. We shall offer goods at prices that defy all competition even in Boston, which may be seen by comparing our quotations with those of the largest Boston dealers—And our advertising means something besides low prices—It means the first selection of fish from the vessels at T wharf, which is made possible only by having our wholesale house located there—It means that selling direct at retail saves you the jobber's profit—the ready and gratifying response which the people of this city make to all our advertisements demonstrates that in more than two years' business here we have gained their confidence, AND WE SHALL NOT BETRAY IT.
Improve Your Table,
Increase Your Bank Account.
—TRADE WITH US—

CLAMS
Ipswich Clams, received every day.
Shell ..... 40c pk.
Shuck ..... 20c qt.

SIXTY VARIETIES OF FRESH, SALT, PICKLED, SMOKED AND CANNED FISH.

SHRIMP
Fresh .....35c qt.
Canned .....12c can
Honeysuckle Brand.